WILDCAT

Table of Contents

I. Administration—3

II. Classes—11

III. Sports—45

IV. Music & Drama—59

V. Activities—67

Published
by
Associated Students
of
Filer High School

. . . there is music
wherever there is harmony,
order, or proportion.

Sir Thomas
Browne

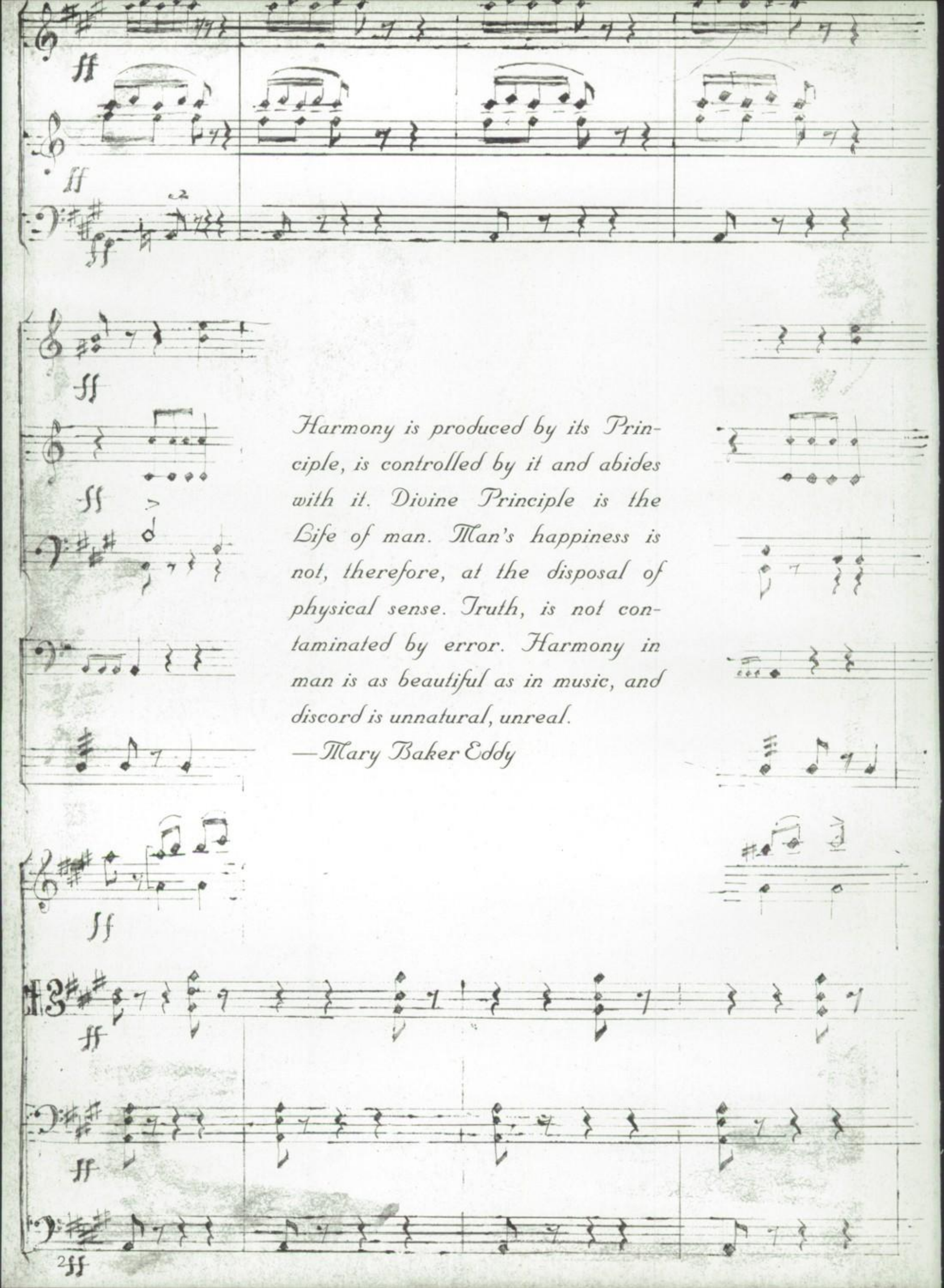

Harmony is produced by its Principle, is controlled by it and abides with it. Divine Principle is the Life of man. Man's happiness is not, therefore, at the disposal of physical sense. Truth, is not contaminated by error. Harmony in man is as beautiful as in music, and discord is unnatural, unreal.

—Mary Baker Eddy

Administration

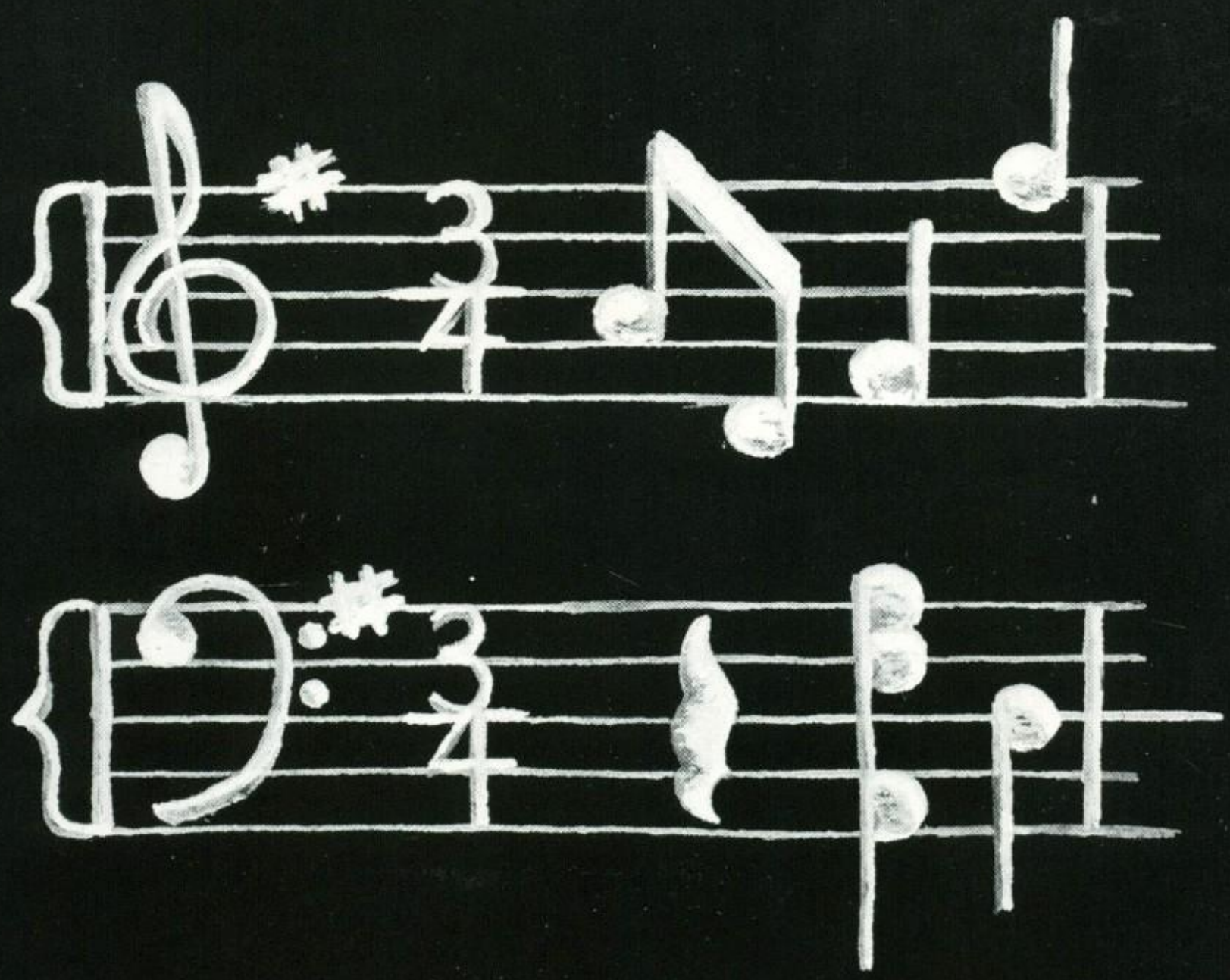

Mrs. Brown

Principal- Mr. Chatburn

Superintendent- Mr. Turner

Mrs. Turner

School Board

HOWARD MOON
Foreign Language

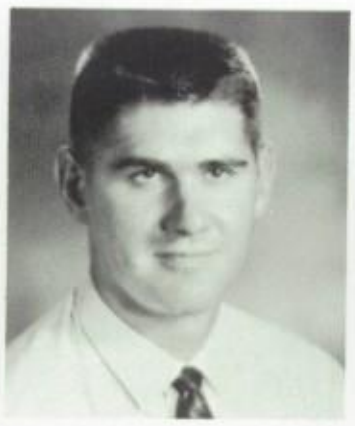

DALE ASPENGREN
Science,
Athletics

TERRY MARTIN
Science

BEVERELY HENDERSON
Speech, English

AL MUSSER
Science,
Athletics

FRANCE HUSTON
Library

RUTH LINCOLN
Commercial

RALPH ANDREE
Math

W. J. MORAN
History
Government

RICK SAUNDERS
Band, Chorus

Faculty

MILDRED DECKER
Geography,
Sociology,
History

RUSSELL HALL
Agriculture

LEE BARTLETT
Driver's Ed.

MIDGE FISHER
English,
Biology

TED GLASSINGER
Math

EDWIN MARSHALL
English,
Athletics

ELEANOR THOMPSON
English

WAYNE KIOUS
Art, Crafts

CONNIE STEEN
P.E.

FIRST ROW: L. Meyer, K. McCandless, L. Ramseyer, C. Anderson, C. Griff, B. Schaefer SECOND ROW: B. Glavin, B. Bunce, S. Fleenor, S. Yoder, P. Meyer, M. Brown THIRD ROW: S. Nelson, C. Meyer, S. Reinke, B. Lutz, R. Mai, B. Anderson, C. Brake FOURTH ROW; (LEFT TO RIGHT): N. Jones, C. Wright, G. Brown, W. Miller, G. Orthel

OFFICERS: V. Pres. Bruce Lutz, Pres. Glenn Orthel, Secretary-Treas. Pam Meyer

Student Council

Mrs. Fleenor
Hot lunch supervisor

Dorothy Maxsom
Mary Finney

Cooks And Custodians

This year the custodians have done a great job of keeping our school's appearance up and thereby increasing the students' pride in their school. The cooks have done the impossible by quieting the clamoring, hungry kids each and every noon.

Mr. and Mrs. Vernon Herd

Classes

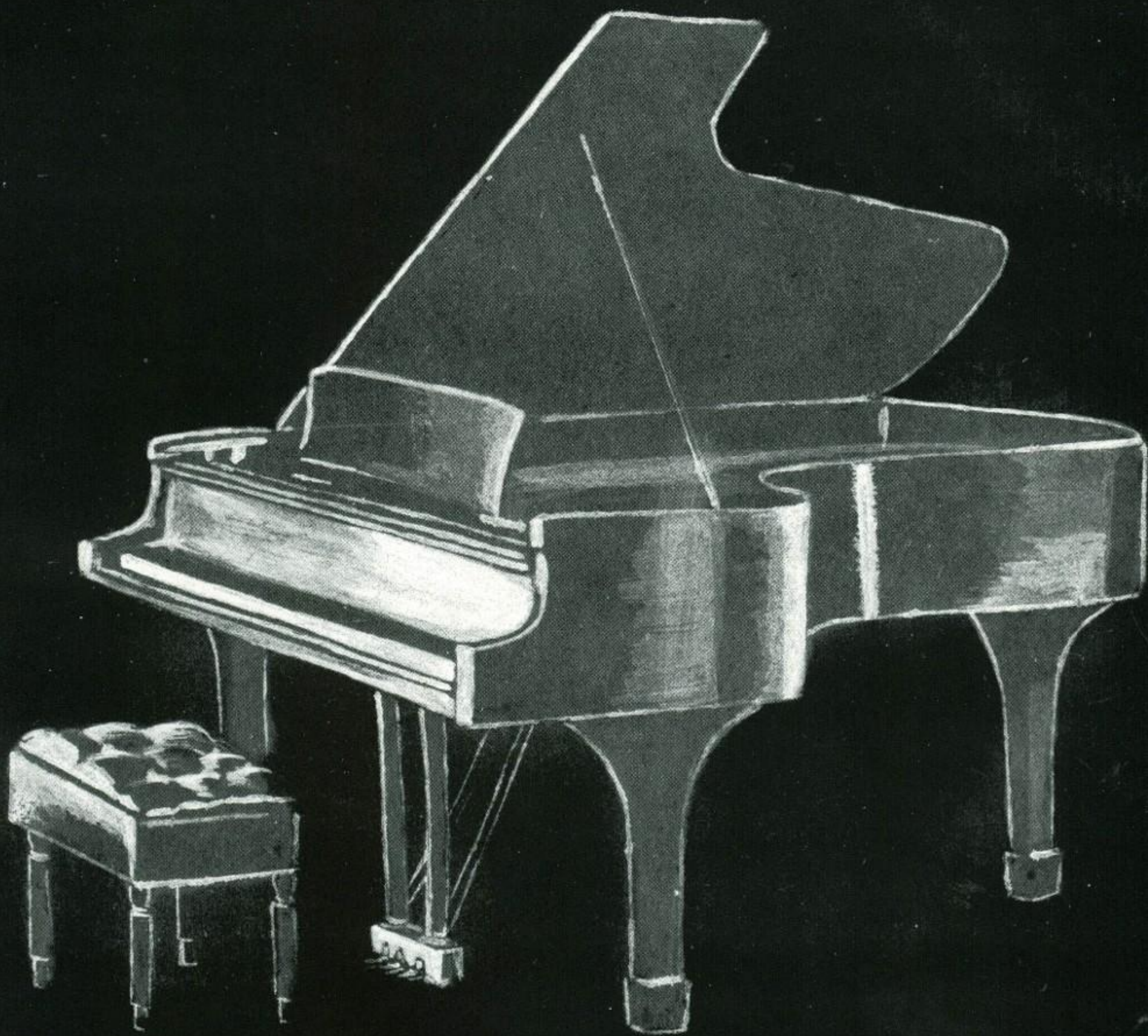

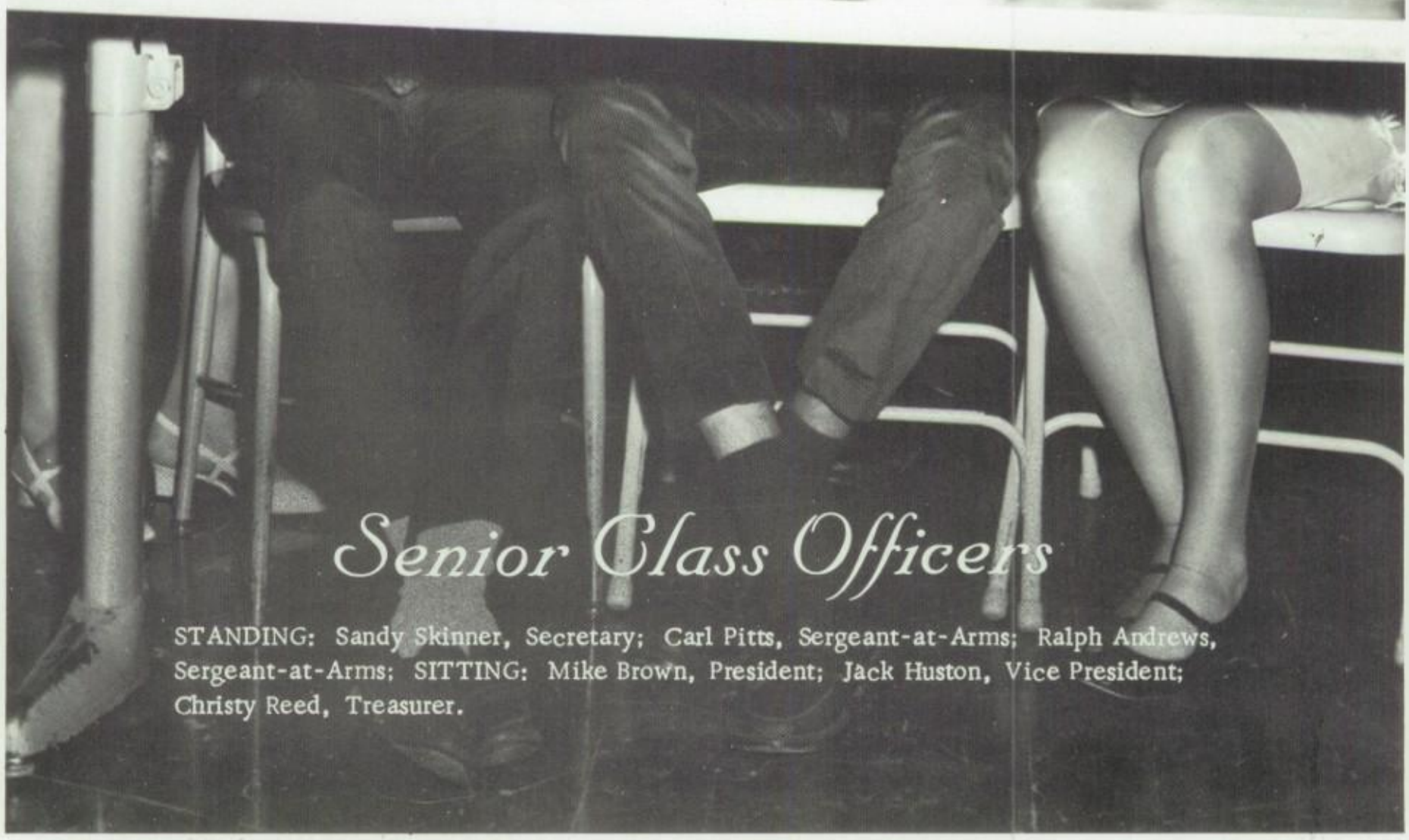

Senior Class Officers

STANDING: Sandy Skinner, Secretary; Carl Pitts, Sergeant-at-Arms; Ralph Andrews, Sergeant-at-Arms; SITTING: Mike Brown, President; Jack Huston, Vice President; Christy Reed, Treasurer.

Alvin Clarence Allen "Clarence"
"Many great men are small"
FFA 1-4; Wrestling 1-4; F Club 4.

Bruce Robert Anderson
"I can resist anything but temptation"
Class V.P. 2; Stu. Council 4; Key Club 2-4; Pep Band 1; Sr. Band 1; Track 1; Football 3,4; Basketball 2-4.

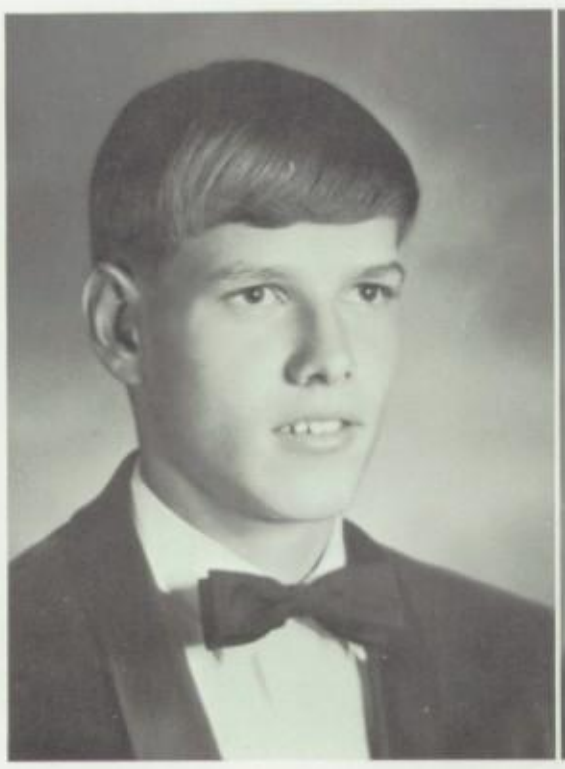

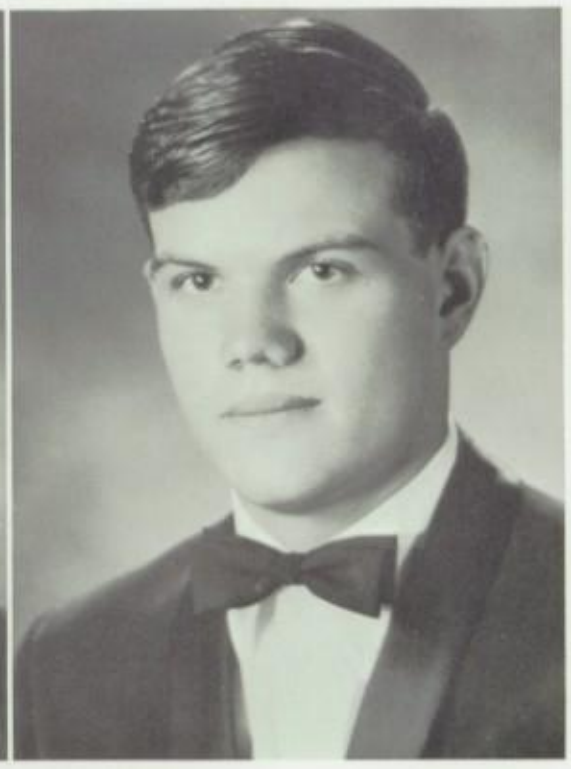

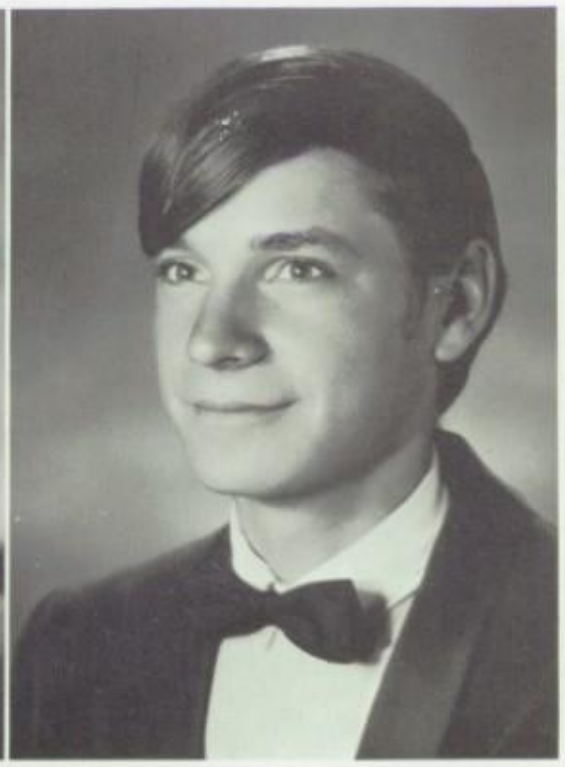

Cynthia Lynn Anderson "Cindy"
"She has achieved success who has lived well and laughed often."
Class Sec. 2; Stu. Council 4; Yearbook Staff 3,4; Honor Society 2; Girls League 1-4; Pep Club 2-4; V.P. 3; Pep Band 1; Cat Tracks 2-4; FNC 1-4; Candystriper 2-4; Sr. Band 1; Girl's State 3; Track 2-4; Powder Puff 3.

Ray Monroe Aufderheide
"Make Love not War"
FFA 1-3; Wrestling 2; Class Sgt.-at-Arms 3.

Ralph Everett Andrews
"Life is not life without wit"
Class Sgt.-at-Arms 4; Pep Band 3; Thespians 3,4; Cat Tracks 4; Sr. Band 1-4; Football 1-4; Track 3; Basketball 1-2; Golf 4; F Club 4; All School Play 3.

Bette Rae Beard
"Man has his will--but woman has her way"
Transferred from Woodriver 4; Girls League 4; Pep Club 4; Cat Tracks 4.

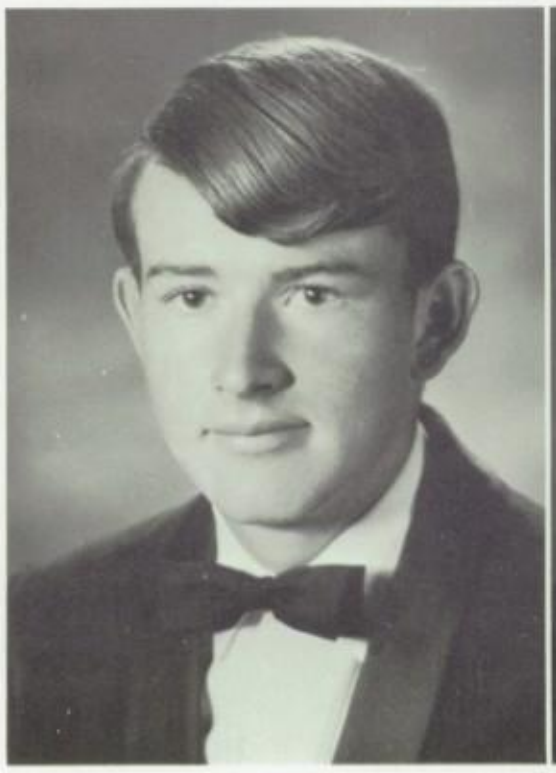

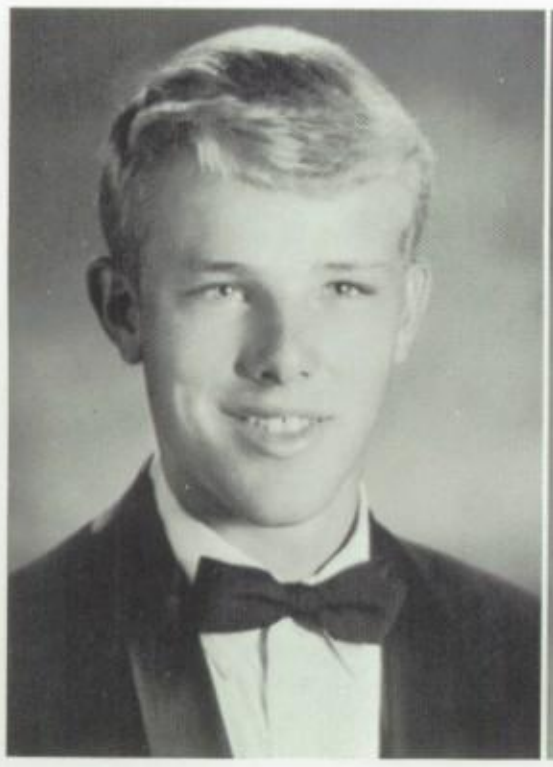

Rod Berry
"A man must have a certain amount of intelligent ignorance to get anywhere"

Robert Earl Blakeslee "Big Bob"
"All great men are dead, and I don't feel so well myself."
Key Club 2-4; Rep. 3; Pep Band 2-4; Sr. Band 1-4; Music Festival 2-4; Football 2,4; Track 3,4; Golf 4; Powder Puff 4.

Arlene Faye Blass
"Life is a series of surprises"
Std. Council 4; Drill Team 2-4; Pres. 4; Mascot 3; Pep Club 1-4; Rep. 3-4; Thespians 4; Cat Tracks 3; FTA 1; FNC 4; GRA 4; Sr. Band 1-4; Girls' State 3.

David L. Boss "Dave"
"Most wise men do not say much"
FFA 1-4.

Charlotte Mae Brake "Charlie"
"She is ever so sweet and twice as neat"
Stu. Council 4; Yearbook 3,4; Dedoulomai 3,4; Girls' League 1-4; Pep Band 1-4; Thespians 3,4; Cat Tracks 1-4; GRA 1-4; Pres. 4; Sr. Band 1-4; Music Clinic 1-4; Track 3,4; Powder Puff 3,4.

Michael Dale Brown "Mike"
"He seems quiet and preoccupied but watch out he's fooling you."
Class Pres. 4; Stu. Council 3,4; VP 3; Key Club 2-4; Sec. 3; Sr. Band 1; Basketball 1,3,4; Football 1,2.

Juanita Joy Callen "Dimples"
"The love of my life I have found."
Girls' League 1-4; Cat Tracks 4; FHA 3.

Thomas P. Carter "Tom"
"All man kind loves a lover"
Class Sgt.-at-Arms 3; Yearbook Staff 3,4; Key Club 3,4; Cat Tracks 4; FFA 1-3; Football 1-4; F Club 4; Sgt.-at-Arms 4.

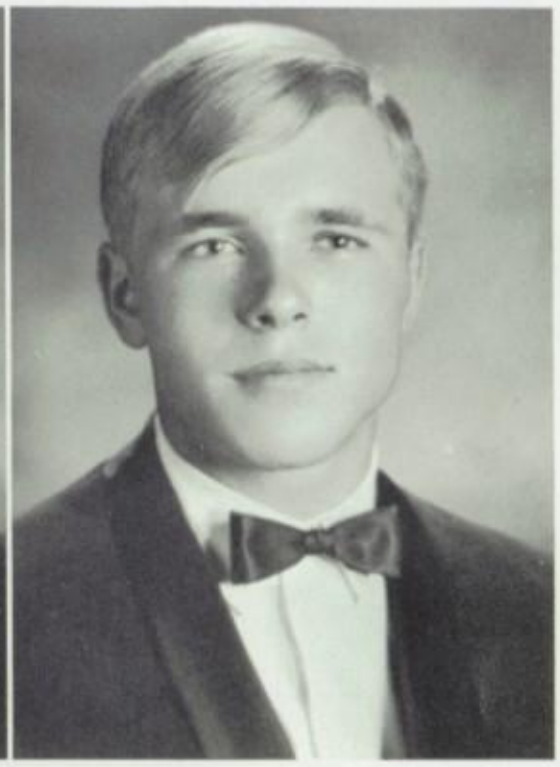

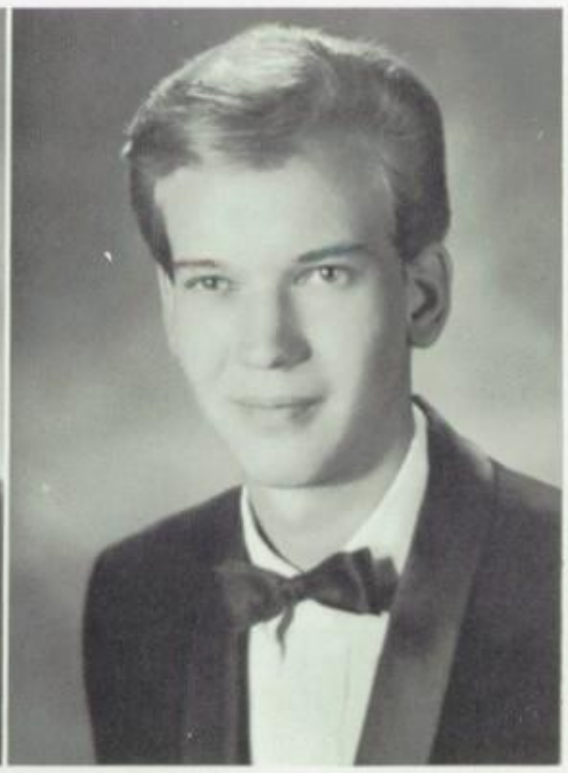

Michael Charles Chandler "Chico"
"Man is the hunter; woman is his game."
Class Sgt.-at-Arms 4; Key Club 2-4; Pep Band 4; Cat Tracks 4; Sr. Band 1-4; V.P. 3; Track 1-4; Basketball 1-4; Football 1-4.

Allen G. Childs "Al"
"Where there is no vision, the people perish"
Transferred from Blackfoot 4.

William L. Coates "Bill"
"You may think him shy, but you don't know him"
FFA 1; Basketball 1-4; Football 1-3; F Club 4.

Laura Ann Danos
"Kindness is the Golden charm by which society is bound together."
Girls' League 1-4; Thespians 3,4; FNC 4; Powder Puff 4.

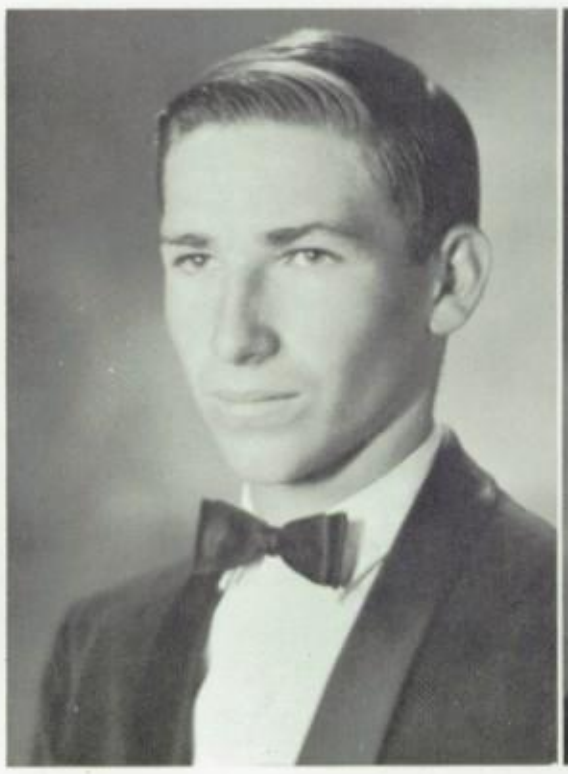

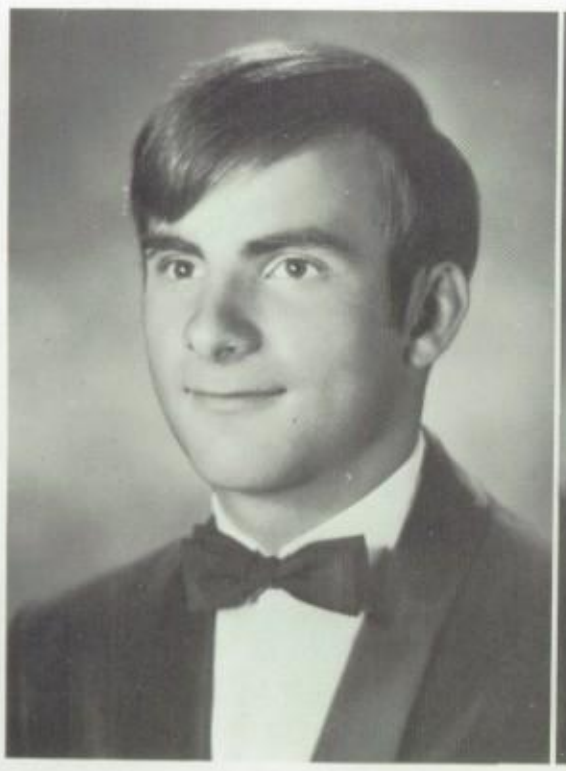

Claude Franklin Davis
"Sometimes I sit and think, and sometimes I sit"
Transferred from Hansen 2; Thespians 4; Cat Tracks 4; Sr. Band 2; All State Play 3.

Margaret Ruth Drake "Margie"
"Kindness is the sunshine in which Virtue grows."
Girls' League 1-4; Pep Club 3,4; FHA 2-4; FNC 3; Candystriper 3; GRA 1-4; Sr. Chorus 2,4; Music Clinic 2; Track 2,4.

Randy Ralph Eaton "Hullingsworth"
"The man that blushes is not quite a brute"
Key Club 4; Thespians 3-4.

Patricia Elain Fender "Trish"
"Without kindness there is no true joy"
Girls' League 1-4; Pep Club 3,4; FHA 4; Sr. Chorus 1,4; Music Festival 1,4.

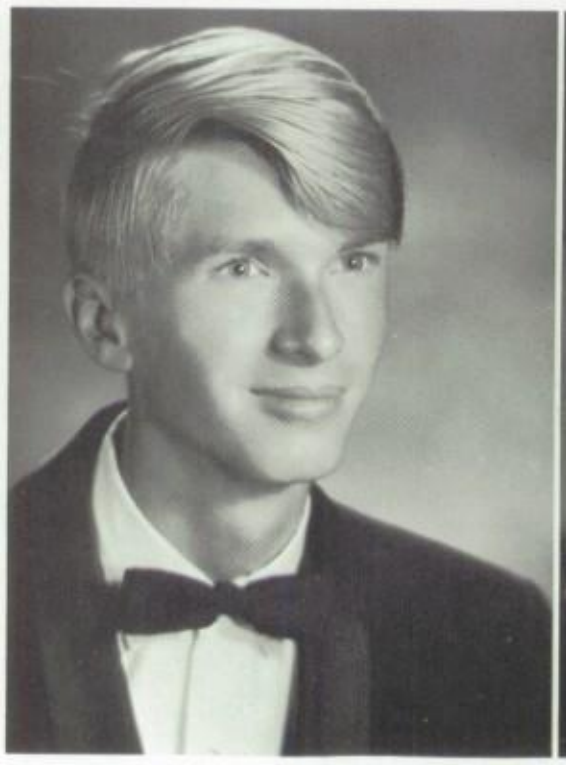

Susan Maureen Fleenor "Susie"
"Music is the only sensual pleasure without vice."
Class Rep. 2; Std. Council 2-4; Honor Society 2-4; Dedoulomai 4; Girls' League 1-4; Class Rep. 1; Treas. 2; Pep Club 1-4; Pres. 3; Thespians 3,4; Cat Tracks 2; FTA 1; GRA 1,2,4; Sr. Chorus 2-4; Pres. 4; Music Clinic 2-4; Music Festival 2-4; Regional Music Festival 2,3; Track 2, 3; Powder Puff 3,4.

MaDonna Jean Fine "Snake"
"I learn from only those I love."
Girls' League 1-4; Pep Club 1; GRA 1; Track 1,2.

Rick Gartner
"Happy is the man who sees folly in his youth?"
Class Sgt.-at-Arms; 2; FFA 1-3; Football 1-4; Basketball 1-4; Track 1-4.

Ruby Ruth Greene "Rube"
"Nothing great was ever achieved without enthusiasm"
Class Sec. 1; Girls' League 1-4; Cheerleader 2-4; Pep Club 1-4; Thespians 2-4; FTA 2-3; GRA 1-4; Sr. Chorus 2-4; Music Clinic 2-4; Track 1-4; Powder Puff 3,4; Homecoming Att.

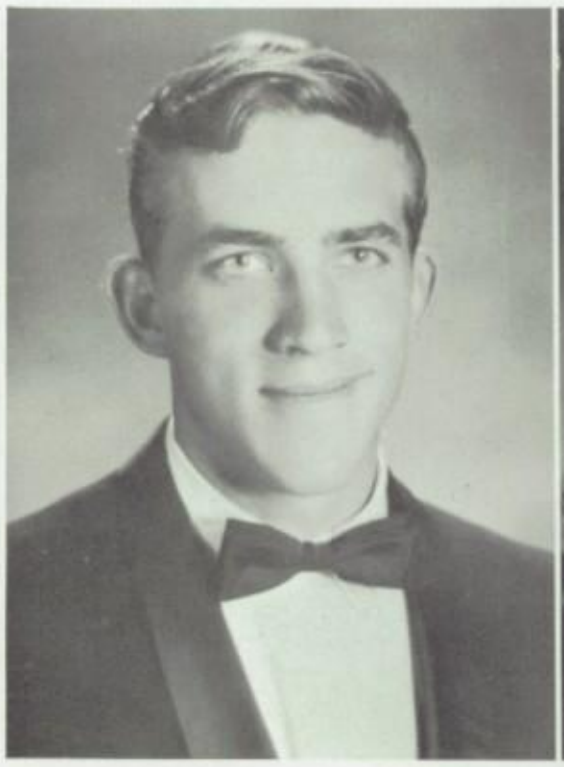

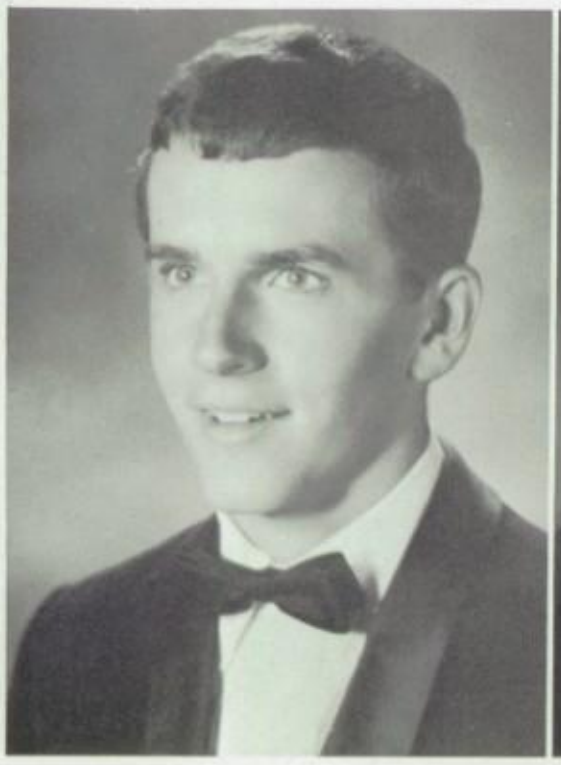

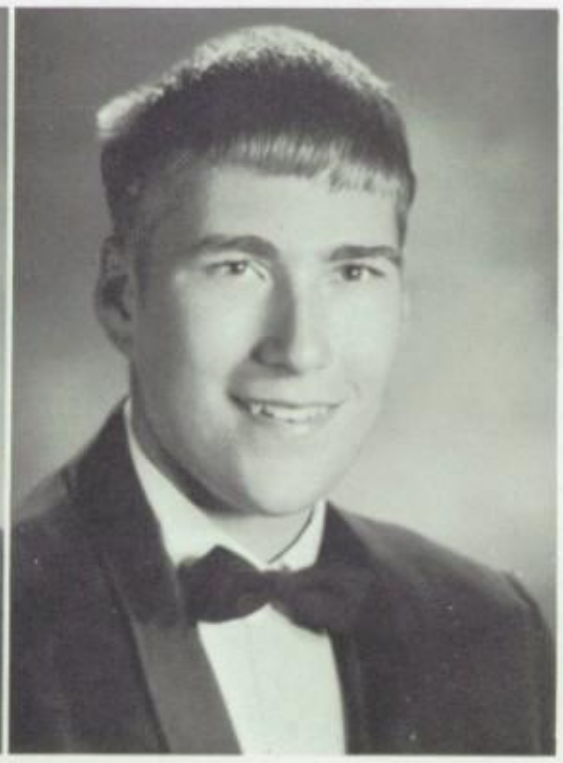

Wayne Charles Hoag "Charlie"
"If studies interfere with a good time, why study."
Std. Council 4; Thespians 3,4; FFA 1-4; Pres. 4; Football 1-3; Wrestling 1,2,4; Golf 4.

John Robert Hofland
"Learn, but learn from the Learned."
Thespians 3-4; Cat Tracks 4; Football 1.

John Harold Huston "Jack"
"Everyone looks up to me because of my Height"
Class Pres. 1; V.P. 4; Key Club 2-4; Basketball 1-4; Football 1; F Club 3-4.

Norman Leslie Jones "Norm"
"A man without knowledge, and I have read, May well be compared to one that is dead"
Std. Council 3-4; Thespians 2-4; Pres. 3-4; Boys' State 3.

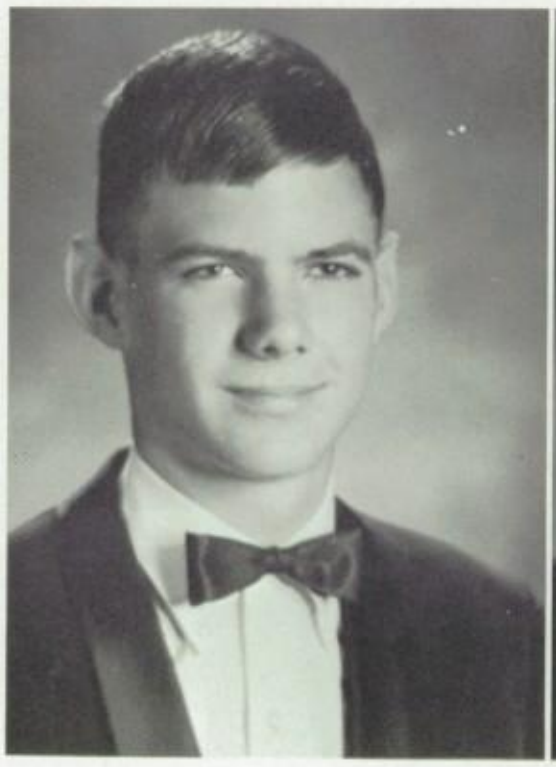

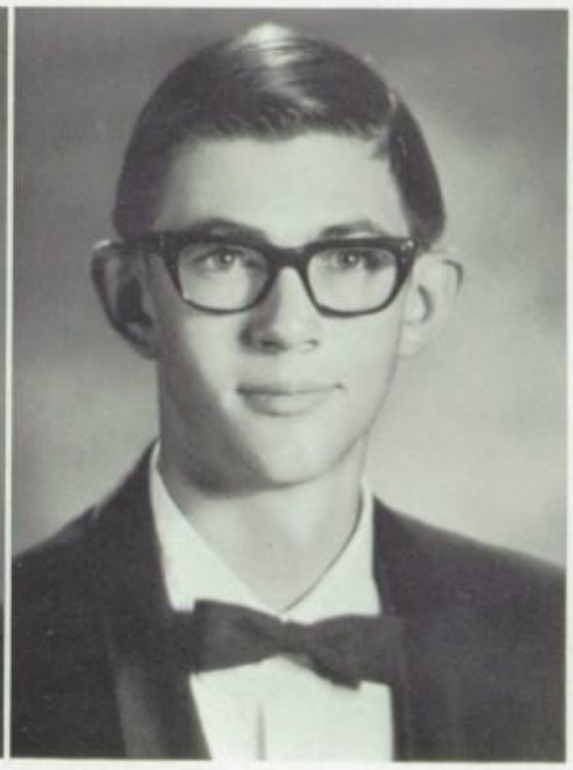

Shirlee Louise Joslin "Joz"
"A really great talent finds its happiness in execution"
Class Pres. 3; Std. Council 3; Girls' League 1-4; Drill Team 2-4; Drill Mistress 4; Cheerleader 2; Pep Club 1-4; Thespians 2-4; Cat Tracks 2; FTA 1,4; GRA 1-4; Sr. Chorus 2; Music Clinic 2; Track 1,2; Powder Puff Football 3,4; Homecoming Queen.

Patricia Ann Knepel "Patty"
"Tell me pretty maiden, are there more like you at home?"
Girls' League 1-4; Sr. Chorus 4; Lib. Asst. 4.

Rhonda Kay Kendrick
"Some are wise and some are otherwise"
Yearbook 3,4; Girls' League 1-4; Pep Band 2,3,4; Cat Tracks 1-4; FTA 1,2; FNC 1-4; Candystriper 1,2,3; Sr. Band 1-4; Music Clinic 2,3; Music Festival 1-4.

Terry Thane Lancaster
"A horse, a horse, my kingdom for a horse."
Thespians 3,4; All School Play 3,4; Sr. Band 1.

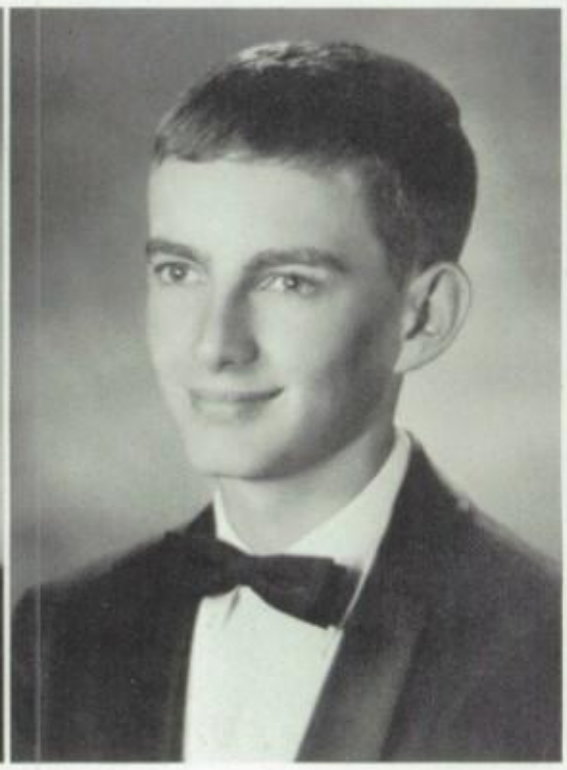

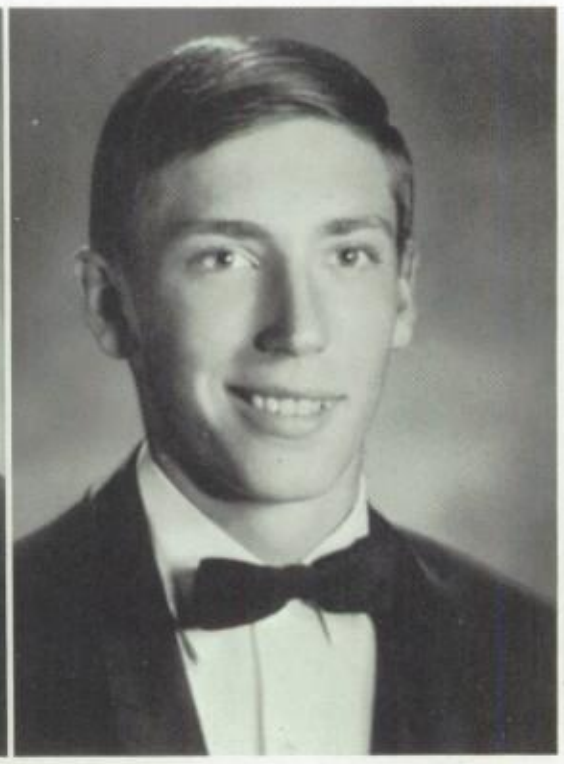

Kent Alan Lierman
"Your only young once, then I'll think of another excuse."
FFA 1-3.

Ronald Gale Maxwell "Max"
"The greatest truths are the simplest and so are the greatest men"
Football 1-4; Basketball, 1-4; Track 2; F Club 4.

Dale Everett Messner "EU"
"A Good natured Friendly Boy"
Pep Band 3,4; FFA 1-3; Sr. Band 1-4; Music Clinic 3,4.

Carol Marie Meyer
"The only way to have a friend is to be one"
Std. Council 4; Dedoulomai 3,4; Girls' League 1-4; Rep. 3; Thespians 3,4; FHA 2-4; Sec.-Treas. Pres. Sr. Chorus 1,4; Office 4.

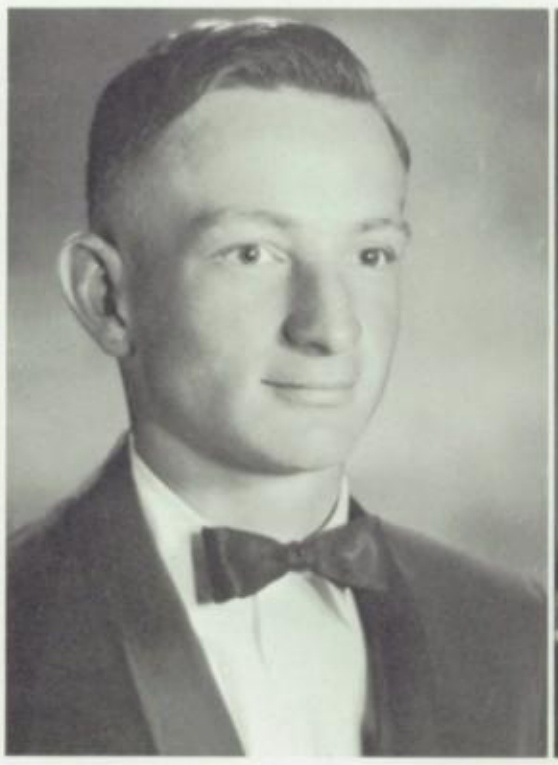

Pamela Louise Meyer "Pam"
"God respects me when I work, but He loves me when I sing."
Std. Council 3,4; Girls' League 1-4; Pep Club 2; Thespians 2-4; Sr. Chorus 1-4; Pres. 3; Music Clinic 1-4; All State 3; Std. Body Sec.-Treas. 4; Homecoming Att. 4.

Kenneth Leroy Meyer
"Life without fun, not for me"
FFA 1-4.

Suellen Nelsen "Susie"
"She has that happy-go-steady look in her eyes"
Std. Council 4; Girls' League 1-4; Pres. 4; Drill Team 2; Thespians 4; GRA 2,4; Powder Puff Football 3,4.

Sandra L. Noh "Sandy"
"All I can give you is love"
Girls' League 1-4; Cat Tracks 4.

Donna Jo Oliver "Dimples"
"Beware! I yet may do something sensational"
Transferred from Sunset High School, Hayward, Calif.; Girls' League 1-4; Track 2-4.

Laura Elaine Ordaz "Leo"
"Life without fun? That's not for me"
Class Treas. 1; Sec.-Treas. 3; Girls' League 1-4; Cat Tracks 4; FTA 2-3; V.P. 3; Powder Puff Football 3.

Glenn Ray Orthel "Tiny"
"When he moves, something has got to give"
Std. Body Pres. 4; Std. Council 3-4; FFA 1-4; Pres. 3; District Rep. 4; Boys' State 3; Football 1-4; Wrestling 1-4; Powder Puff Coach 3-4; F Club 3-4.

Janet Eilene Patterson "Sweetie"
"You can't hide a red nose and love"
Std. Council 3; Yearbook Staff 3,4; Girls' League 1-4; Pep Band 1-4; Cat Tracks 4; GRA 1-4; Pres. 3; Sr. Band 1-4; Music Clinic 4; Track 1-4.

Carl Bryson Pitts
"Men of few words are the best men"
Class Pres. 2; V.P. 1; Sgt.-at-Arms 4; Thespians 3,4; Basketball 2; Track 2,3.

Donna Lorene Rathbun "Dino"
"Life is less than nothing without love"
Girls' League 1-4; Sr. Band 1-4; Sr. Chorus 1; Music Clinic 1.

Christy Deline Reed "Chris"
"Her eyes are homes of silent prayer"
Class Sec. 4; Girls' League 1-4; Pep Club 4; Thespians 1; FHA 2; FTA 2, 3; Sr. Band 1; Sr. Chorus 2,4; Music Clinic 4.

Sheryl Marie Reinke
"Politeness costs nothing and gains everything"
Std. Council 3,4; Honor Society 3,4; Pres. 3; Dedoulomai 3,4; Girls' League 1-4; Pep Band 3,4; FNC 3,4; Pres. 4; Candystriper 3; Sr. Band 1-4; Dis. Festival 2-4; Reg. Festival 2; Music Clinic 4.

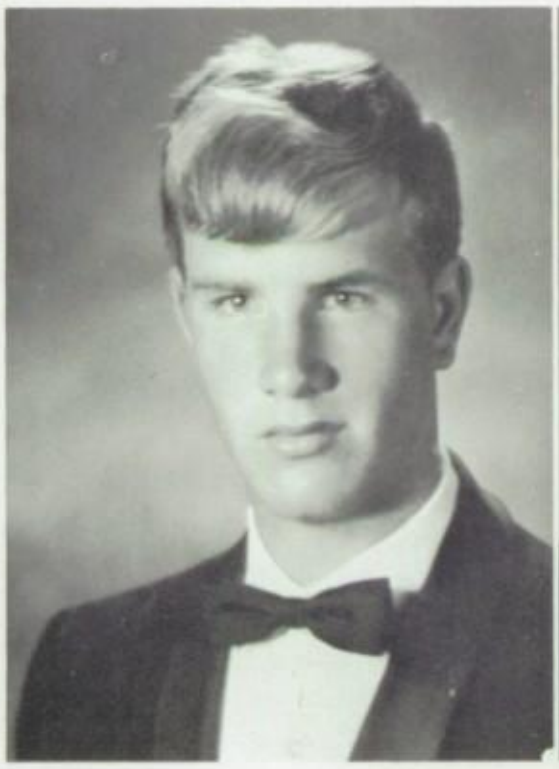

Robert Dean Ruhter "Bob"
"It is the tranquil people who accomplish much"
Football 1,2.

Rebecca Lynn Ruszler "Becky"
"Courage is like love; it must have hope to nourish it"
Girls' League 1-4; Pep Club 1,2; Cat Tracks 2; FTA 2; GRA 1-2.

Jeanette Rydalch
"Memory is the diary we all carry with us."
Transferred from Jerome 4.

Debra Anne Schaefer "Deb"
"She has the power of making good anything she attempts"
Class Treas. 2; Yearbook 3-4; Honor Society 3,4; Sec. 3,4; Dedoulomai 3,4; Sec. 4; Girls' League 1-4; Thespians 4; All School Play; FTA 1; Sr. Band 1,2; Lib. 4.

La Donna Mae Schroeder "Donna"
"A moment thinking is an hour in words"
Std. Council 4; Girls' League 1-4; Drill Team 4; Pep Club 4; FFA 3,4; V.P. 4; FNC 3; Sr. Chorus 2,3; Music Clinic 2,3; Lib. 3; Office 4; Candystriper 3.

Rosanne Ida Schuler "Rosie"
"Althrough she doesn't act like an angle she is underneath"
Girls League 1-4; Sr. Chorus 3,4.

Kelly Charles Shepherd "Orlean #1"
"When opportunity knocks he complains of the noise"
Class Sgt.-at-Arms 1; Football 1.

Monty Lane Shobe "Mont"
"Shoot a mile"
FFA 1-4; Basketball 1,2,3; Football 4; Track 1-4; F Club 3,4.

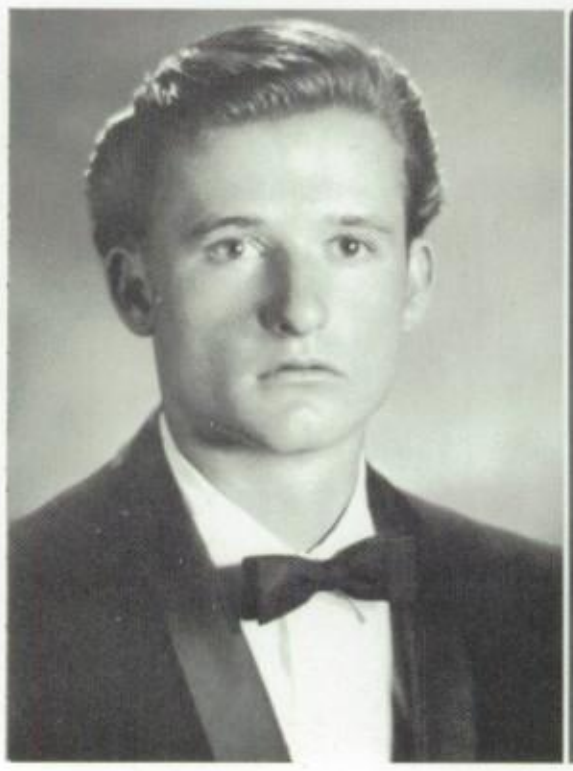
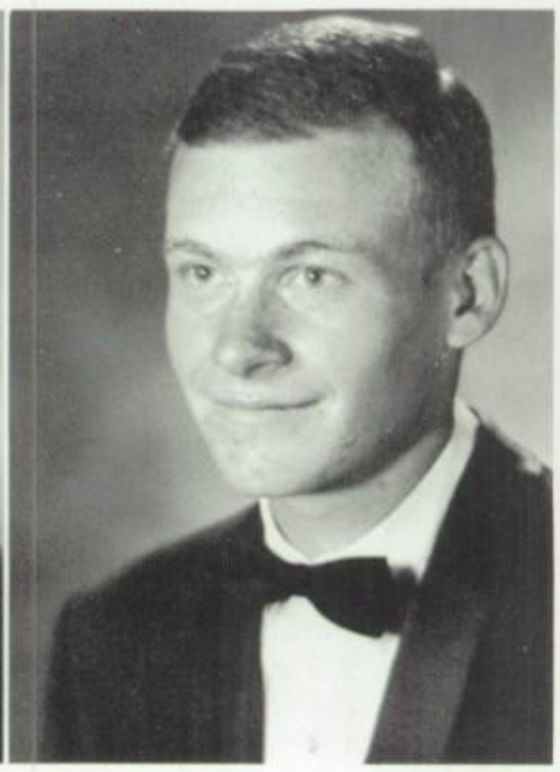

LaRue Simmons "Cleo"
"Silence and modesty are very valuable qualities in conversation"
Girls' League 1-4; Cat Tracks 4.

Sandra Kay Skinner "Sandy"
"Love is a thing that is never out of season"
Class Treas. 1,4; Girls' League 1-4; Drill Team 2; Pep Band 2-4; Thespians 3-4; Sec. 4; Cat Tracks 3; FNC 2-4; GRA 4; Sr. Band 1-4; Std. Director 3.

Rebecca Rae Ulrich "Bernard"
"Nothing is impossible to a willing Heart."
Girls' League 1-4; Treas. 4; Pep Band 3,4; Sr. Band 1-4; Point Sec. 4; All-State 3; Dist. Fest. 1-4; Regional Festival 2-3; Music Clinic 1-4.

Georgia JoAnn White "George"
"I am willing to taste any drink once"
Class Sgt.-at-Arms 3; Girls' League 1-4; FTA 1-3; GRA 4; Powder Puff 3,4.

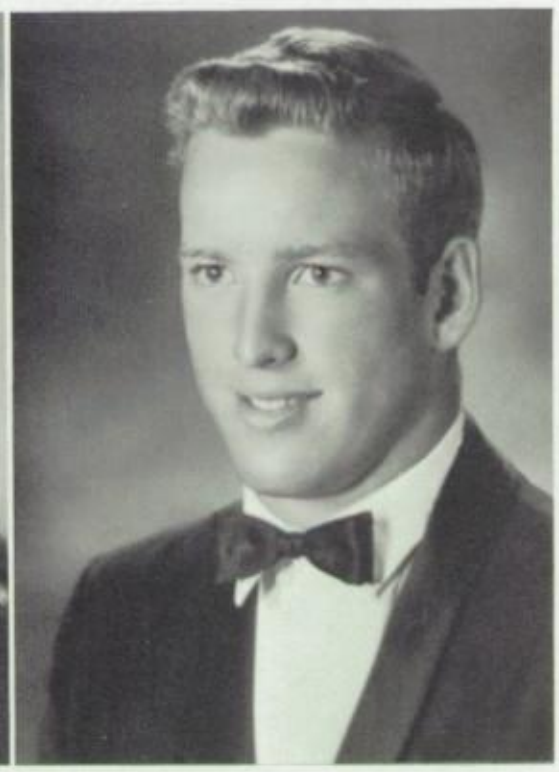

Dorothy Lynn Worley "Dottie"
"A kind heart loseth not at last."
Girls' League 1-4; FHA 2-4.

Clyde Joseph Wright
"Buster"
"For he will never follow anything that other men begin"
Class V.P. 3; Std. Council 4; FFA 1,2,4; Football 1-4; Basketball 1-4; Track 1-4; F Club 3,4.

Shirley Ann Yoder "Anne Marie"
"Personality to a women is like perfume to a flower"
Std. Council 3,4; Dedoulomai 2-4; Pres. 4; Girls' League 1-4; Thespians 3,4; School Play; FHA 1-4; Rep. 2; Pres. 3; GRA 1; Sr. Chorus 4; Music Fes. 4; Office 4.

SPONSORS

Mrs. Thompson
Mr. Moran

Dorothy W.

Everett M.

Pam M.

Debra S.

Carol M.

Bruce and Cindy

Jack H. and Bruce

Sheryl R.

Georgia W.

Ruby G.

Mike C. & Connie M.

Rick G. & Wayne H.

Susan F.

Janet P.

Robert B.

Robert B.

Pat F.

Susan F.

Mike B.

Rick G.

Bruce and Cindy A.

Pam M.

Georgia W.

Sandy S.

Christy R.

Carl P.

Clyde W.

Sheryl R.

Mike B.

Shirley Y.

Shirlee J.

Charlotte B.

Alvin A.

Laura D.

Janet P.

Patty K.

Class Will

I, ALVIN ALLEN, do will and bequeath all my thirteen years of knowledge to anyone who thinks they can graduate in twelve.

I, BRUCE ANDERSON, do will and bequeath my gap teeth to Greg Brown in hopes that someone knocks them out.

I, CINDY ANDERSON, do will and bequeath the yearbook "action" camera to anyone who thinks action will hold still five minutes while you focus.

I, RALPH ANDREWS, do will and bequeath my Honda to Doug Scott because his Bridgestone is going to fall apart.

I, ROBERT BLAKESLEE, do will and bequeath my athletic ability to Jon Brennen and Kelly Page in hopes they will use it more than I did.

I, ARLENE BLASS, do will and bequeath my ability to flirt with the boys to anyone less fortunate.

I, DAVID BOSS, do will and bequeath my ability to tear up an automobile to anyone foolish enough to try it.

I, CHARLOTTE BRAKE, do will and bequeath my long hair to Delsa Allen, my football bruises to Barbara Bunce and my yearbook position to Pat Pedrow in hopes that they won't have as much trouble as I did.

I, MIKE BROWN, do will and bequeath my ability to sleep in Mr. Moran's class to Randy Shank in the hopes that he doesn't get caught.

I, JUANITA CALLEN, do will and bequeath my ability to marry young to anyone who can stand the shack.

WE, TOM CARTER, RAY AUFDERHEIDE, AND WAYNE HOAG, do will and bequeath nothing to nobody because there isn't anything that anyone of us wants to get rid of.

I, MIKE CHANDLER, do will and bequeath my position as quarterback to anyone who wants to get the blame for the mistakes someone else makes.

I, LAURA DANOS, do will and bequeath the last four years of my fun in Filer High School to anyone who is willing to get caught.

I, CLAUDE DAVIS, do will and bequeath my Goodyear sandals to anyone wanting to get 40,000 miles between retreads.

I, MARGARET DRAKE, do will and bequeath my ability to be on the winning side to Randy Shank in hopes he will be someday.

I, RANDY EATON, do will and bequeath my poor mental ability to the Clackers team, in hopes they can furnish a year's supply of clackers cereal to help improve mine and anyone elses grades.

I, PATRICIA FENDER, do will and bequeath my seat in Government and my Government book to anyone who wants them.

I, SUSAN FLEENOR, do will and bequeath my superb coordination and uncontrollable silliness to anyone who has grace enough to follow in my footsteps; especially my sisters.

I, RICK GARTNER, do will and bequeath my ability to run the 880 to anybody dumb enough to run that far.

I, RUBY GREENE, do will and bequeath all my hard work and fun in cheerleading to Lila Chadwick.

I, JOHN HOFLAND, do will and bequeath my unattainable speed to anyone dumb enough to take it.

WE, JACK HUSTON and GLENN ORTHEL, do will and bequeath our study hall with Mrs. Thompson to any Junior who wants to have a good time.

I, NORMAN JONES, do will and bequeath my wanderlust to anyone who wants to get away from here; my love of books to Connie Blass because she says she needs it; and the headaches of Thespians to Christi Griff.

I, SHIRLEE JOSLIN, do will and bequeath the bottle of Excedrin bequeathed to me last year to next year's drill mistress in hopes she has enough common sense left to refill it.

I, RHONDA KENDRICK, do will and bequeath my ability to save my nylon money for the party at the end of the year to Donna Hamon, Carla Tidwell and Rhonda White.

I, PATTY KNEFEL, do will and bequeath my extra long fingernails to my sister, Mary, in hopes that it will give her stunted ones a head start.

I, TERRY LANCASTER, do will and bequeath my ability to incur Mrs. Lincoln's wrath to Rick Sharp.

I, KENT LIERMAN, do will and bequeath my ability to do anything and get away with it to Mike Shetler and Dennis Montgomery.

I, RON MAXWELL, do will and bequeath my great basketball ability to Coach Musser in hopes that he can put it to better use than I have.

I, EVERETT MESSNER, do will and bequeath my great trumpet playing ability to the entire trumpet section because they need it.

I, CAROL MEYER, do will and bequeath my ability to put my foot in my mouth to anyone foolish enough to try it.

I, PAMELA MEYER, do will and bequeath all my musical experiences to my sister, Marcia, and the memory of "little talks" to Bruce Lutz.

I, KENNETH MEYER, do will and bequeath the ability to come back and try again to anyone who needs it.

I, SUELLEN NELSEN, do will and bequeath the "spotlight" to Dianne, Lynn, Connie, and Kathy in hopes they put it to better use than I did.

I, SANDY NOH, do will and bequeath my ability to catch a Whitney to Judy Hamon in hopes that she succeeds.

I, DONNA OLIVER, do will and bequeath all my fun and schemes to Judy Hamon in hopes she never forgets the night at the Bowladrome.

WE, ELAINE ORDAZ, BECKY RUSZLER, and GEORGIA WHITE, do will and bequeath our ditching to Elko to Jill Glavin and Judy Hamon because they are stupid enough to try it again.

I, JANET PATTERSON, do will and bequeath my seat in History and Government to anyone who thinks they can sleep with their eyes open.

I, DONNA RATHBUN, do will and bequeath to Bonnie Helsley my ability to keep a certain secret in the hopes she can keep it more secret than I have.

I, CHRISTY REED, do will and bequeath my ability to make eyes with my head turned sideways to Jeff Ward, in hopes that he will learn how to do it sexier.

I, SHERYL REINKE, do will and bequeath my trombone to any girl who thinks she can play it and wants to sit in the section with Ron Gihring, David Ramseyer, and Larry Andrews.

I, DEBBIE SCHAEFER, do will and bequeath a bottle of India ink to Lynn Ramseyer in hopes she will use it creatively and not spill it on everything.

I, LADONNA SCHROEDER, do will and bequeath my Excedrin bottle to anyone foolish enough to be a teacher's aide.

I, ROSANNE SCHULER, do will and bequeath to JoEtta my English and Government books in hopes she will do as good as I did with them.

I, KELLY SHEPHERD, do will and bequeath my Salvation Army Shoes to Mr. Moon and my black Stocking cap to Rick Sharp because I lost his.

I, MONTY SHOBE, do will and bequeath my ability to pick up injuries to anyone that wants them.

I, LARUE SIMMONS, do will and bequeath all my fun times and parking places, along with my cycle to Dixie Davis and Vickie Simmons that they will use them as much as I did.

I, SANDY SKINNER, do will and bequeath a smile to certain underclassmen in hopes they learn how to use it.

I, BECKY ULRICH, do will and bequeath my ability to understand and pass government to my sister, Sandra, who will soon need it.

I, DOROTHY WORLEY, do will and bequeath all the fun I had in high school to Pam Miller, Pam Clapper, Rose Gregory, and Doug Shepherd,

I, CLYDE WRIGHT, do will and bequeath all my athletic ability to Randy Shank, Greg Brown, Guy Ramsey, and my brother, Gary, in hopes they have as much fun in athletics as I did.

I, SHIRLEY YODER, do will and bequeath my ability to push people around to future Dedoulomai presidents in hopes that they can get cooperation too.

MOST COURTEOUS: Sheryl Reinke & Carl Pitts

CUTEST: Christy Reed & Tom Carter

MOST FUN: Jeanette Rydalch & Mike Chandler

Who's Among

WITTIEST: Bette Beard & Kelly Shepherd

MOST ATHLETIC: Ruby Greene & Clyde Wright

Who Seniors

MOST LIKELY TO SUCCEED: Mike Brown & Cindy Anderson

MOST INTELLECTUAL: Debra Schaefer & Norman Jones

MOST MUSICAL: Everett Messner & Becky Ulrich

LEADERSHIP: Shirlee Joslin & Glenn Orthel

BEST ALL AROUND: Susan Fleenor & Bruce Anderson

Class Prophecy

As a born wanderer I have seen some faraway places, but I always like to get back to my old home town and see all my old friends, so I stopped at the metropolis of Filer this year, 1984, on my way to Afghanistan.

When I got off the plane at Joslin International Airport, the first people I met were KELLY SHEPHERD and MONTY SHOBE who were laying over on a flight to London where they were to set up a new safety pin factory. As I wandered into the huge airport, I was almost exterminated by a luggage truck driven by RON MAXWELL who was being pursued by JUANITA CALLEN, who wanted her luggage.

After being driven into downtown Filer by STAN HONSTEIN in his jet car, I bought a newspaper and settled down with a cup of coffee, served by LADONNA SCHROADER. The first time that caught my eye was a political advertisement calling for the election of MIKE BROWN for governor of Idaho and BRUCE ANDERSON as Mayor of Filer. Another interesting time noted that the research team of DEBRA SCHAEFER and SHIRLEY YODER, had found a cure for the common cold.

That evening I dropped by my favorite night club, The Pink Elephant, owned by RALPH ANDREWS and ROBERT BLAKESLEE. The show that night was presented by the sensational group, "The Mouths", composed of my old friends RUBY GREENE, SHIRLEE JOSLIN, SUSAN FLEENOR, CLAUDE DAVIS and EVERETT MESSNER. I paid my bill to the manager ALVIN ALLEN and then went to a party given by millionairess ARLENE BLASS.

I enjoyed the party immensely. I saw many friends, CINDY ANDERSON and JANET PATTERSON, the owners of the national newspaper, The Citizen Record. PAM MEYER, The fashion designer was there, so were CHARLOTTE BRAKE and BETTE BEARD, The TV personalities. GLEN ORTHEL invited me to see his and CLYDE WRIGHT'S 50,000 acre farm, and actor WAYNE HOAG presented me with a free pass to see a play that he, TERRY LANCASTER, and SANDY SKINNER were starring in.

One afternoon I dropped in to see cooky mogul, RANDY EATON. He took me out to see MIKE CHANDLER, BILL COATES, and RICK GARTNER who play football for the Twin Falls Eagles.

While at the game I met the president of the University of Southern Idaho, CARL PITTS, who told me about the school and took me to meet my friends on the faculty, JACK HUSTON, ROBERT RUHTER, SUELLEN NELSEN, SHERYL REINKE, CAROL MEYER, JEANNETTE RYDULCH, and BECKY ULRICH.

Just before leaving I went to a reception at the Kurwait consulate where the U.S. was represented by JOHN HOFLAND and KENT LEIRMAN. Among my copatriots in government service I found ELAINE ORDAZ, the social secretary, and GEORGIA WHITE, a secret service agent. Doing the translating were PATTY KNEFEL and BECKY RUSZLER. CHRISTY REED was there because of her eminence in international law. She was accompanied by her co-worker ALLEN CHILDS. Running the catering service were SANDY NOH and DOROTHY WORLEY. The main topic of conversation was the fact, LAURA DANOS and DONNA RATHBUN were opening a branch of their supermarket chain on top of Mt. McKinley.

Doing my shopping in preparation for my trip I stopped at DAVID BOSS and KEN MEYER'S automotive store. Later I went to get my clothes from PAT FENDER'S and RAY AUFDERHEIDE'S famous tailor shop. I was waited on by RHONDA KENDRICK, who assured me that my order would be looked after personally by manager DONNA OLIVER. My last stop was at the travel agents where I was ably assisted by ROSANNE SCHULER, and LARUE SIMMONS.

As stewartesses MARGARET DRAKE and MADONNA FINE welcomed me aboard the plane flown by TOM CARTER, I could not help but reflect how my friends had had their ups and downs but had succeeded in their fields.

As I leave Filer I say good bye and good luck to the class of '69' and may your dreams succeed.

NORMAN JONES
Your International Playboy

Girls & Boys Staters

Glenn Orthel, Norman Jones, Cindy Anderson, Arlene Blass

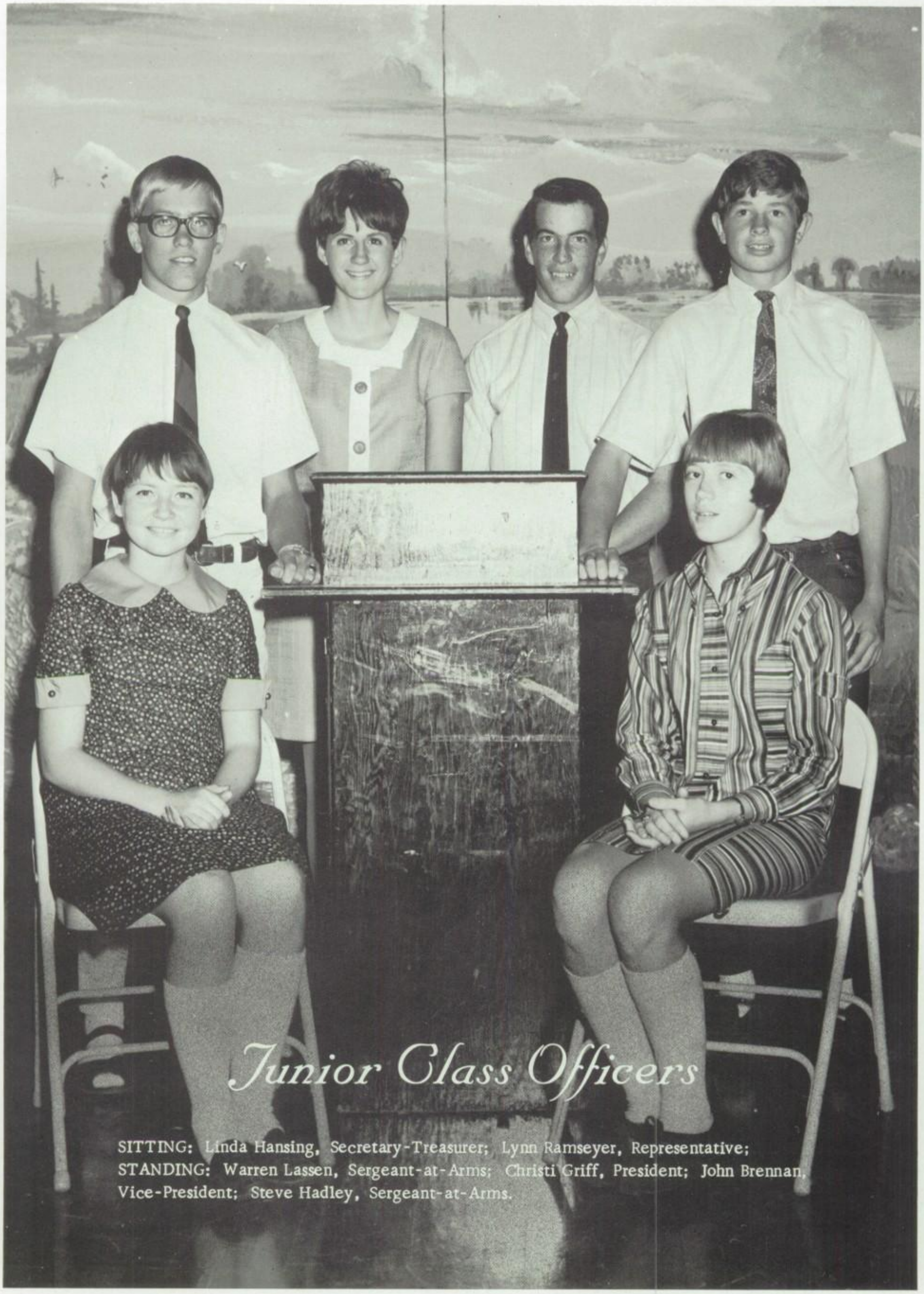

Junior Class Officers

SITTING: Linda Hansing, Secretary-Treasurer; Lynn Ramseyer, Representative;
STANDING: Warren Lassen, Sergeant-at-Arms; Christi Griff, President; John Brennan, Vice-President; Steve Hadley, Sergeant-at-Arms.

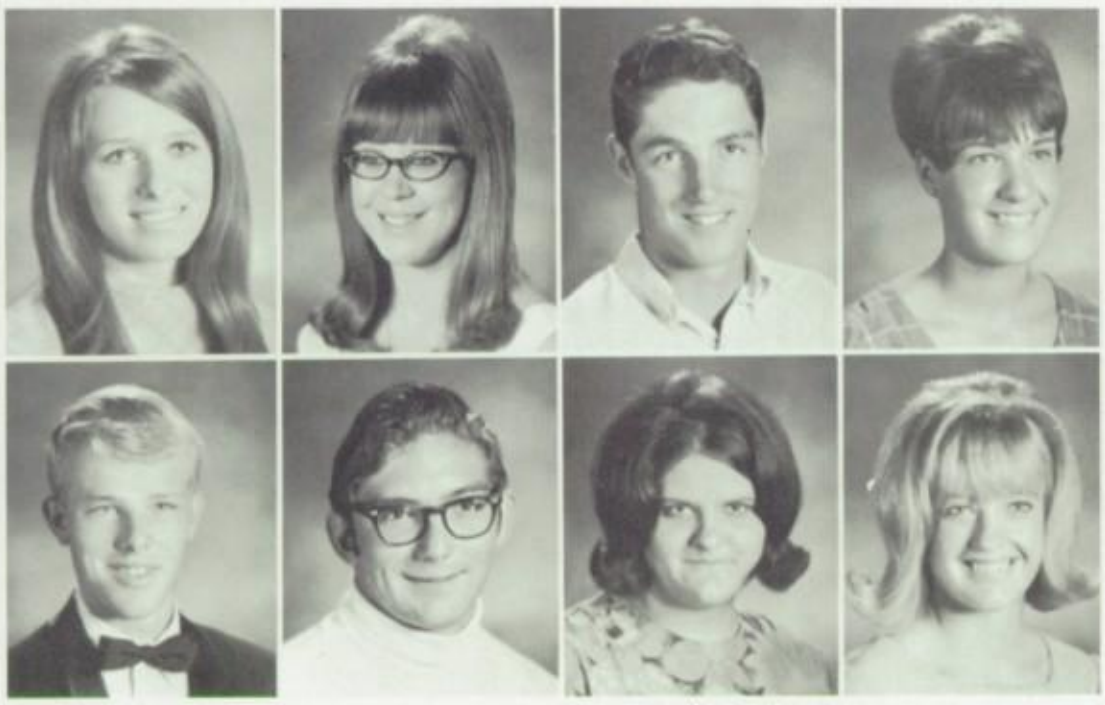

Delsa Allen
Julia Anderst
Dick Aslett
Cathy Bean

Rod Berry
Bradley Blackwood
JoEtta Blades
Connie Blass

Brenda Bowen
John Brennan
Martin Bright
Greg Brown

Steve Brown
Barbara Bunce
Kerry Callen
Tim Chandler

Connie Christie
Steve Cowger
Oleen Crawford
Dixie Davis

Evelyn Dobbs
Carolyn Dutt
JoDeene Edrington
Helen Fleenor

Ellen Fleenor
Diane Fulton
Barbara Gihring
Nancy Gines

Jill Glavin
Christi Griff
Steve Hadley
Bryce Hall

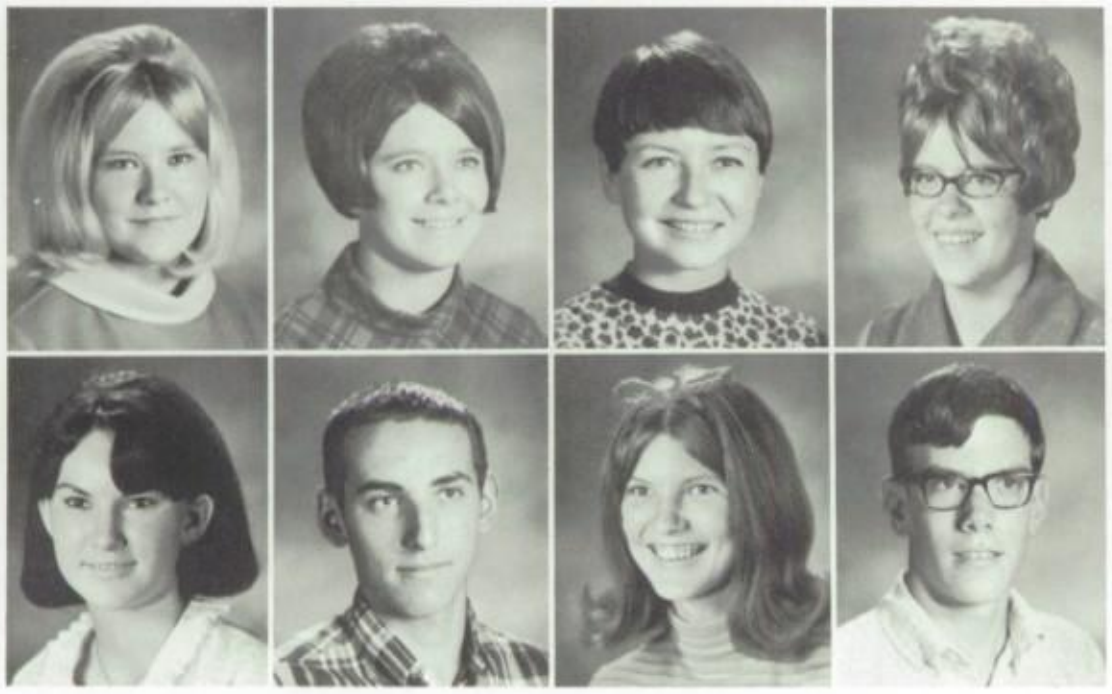

Donna Haman
Judy Haman
Linda Hansing
Bonnie Helsley

Alice Howard
Blaine Huddleston
Joyce Hurley
Mark Huston

James Jordan
Madeline Kelley
Delwyn Kellogg
Chris Kious

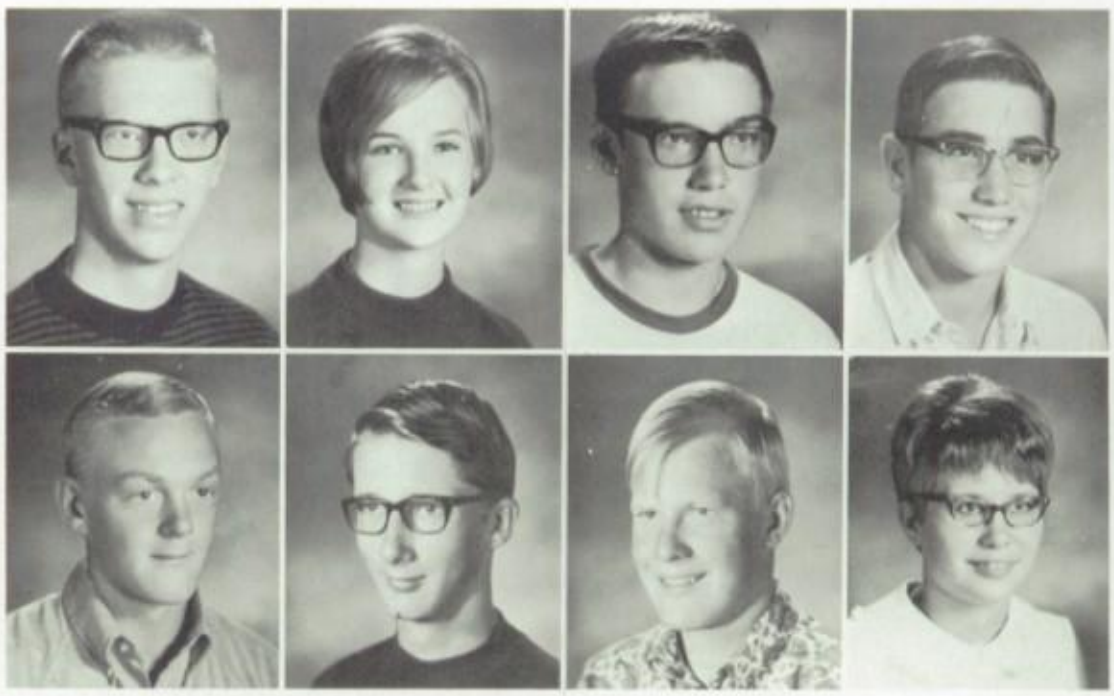

Leslie Kohntopp
Gordon Lancaster
Greg Lanting
Kathy Lassen

Warren Lassen
George Leonard
Connie Lohr
Bruce Lutz

Susan Lutz
Randy Mai
Larry Maxson
Kathy McCandless

Lorene Messner
Glen Meyer
Wade Miller
Doug Nielsen

Darrell Olson
Stephanie Pastoor
Patrick Pedrow
Guy Ramsey

Lynn Ramseyer
Diane Ransom
Cathy Reed
Diana Rork

Stan Ryals
Fred Schiffler
Tim Scott
Randy Shank

Patricia Sharp
Rick Sharp
Robbie Shelton
Danny Skinner

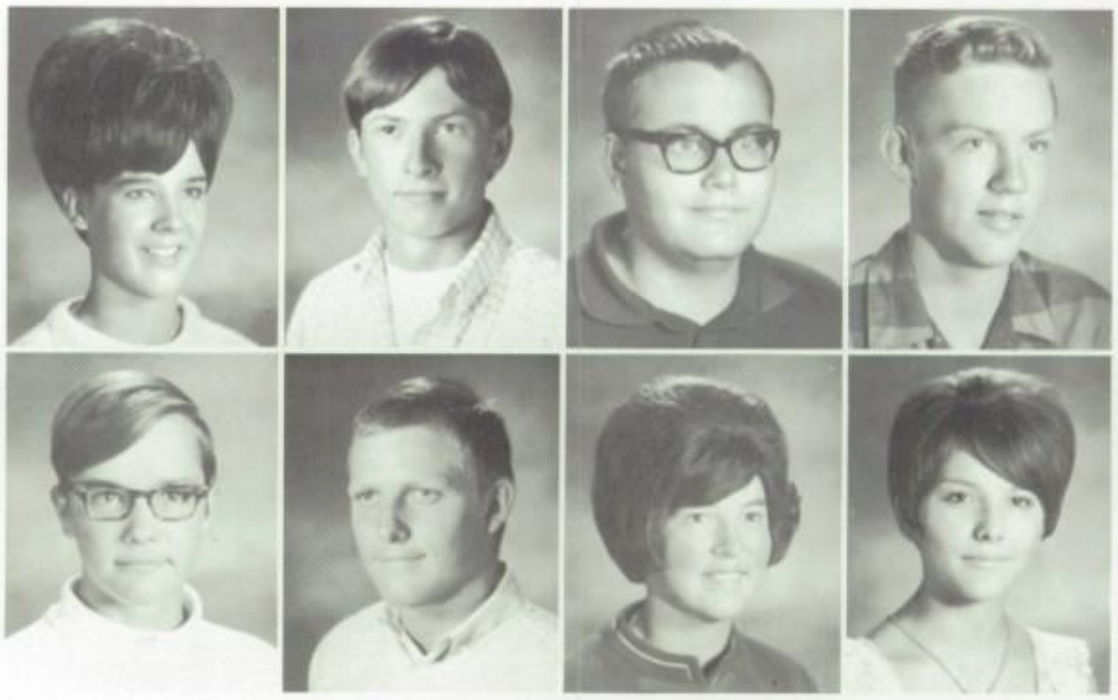

Gary Shetler
Vernon Sligar
Sharon Smith
Susan Taylor

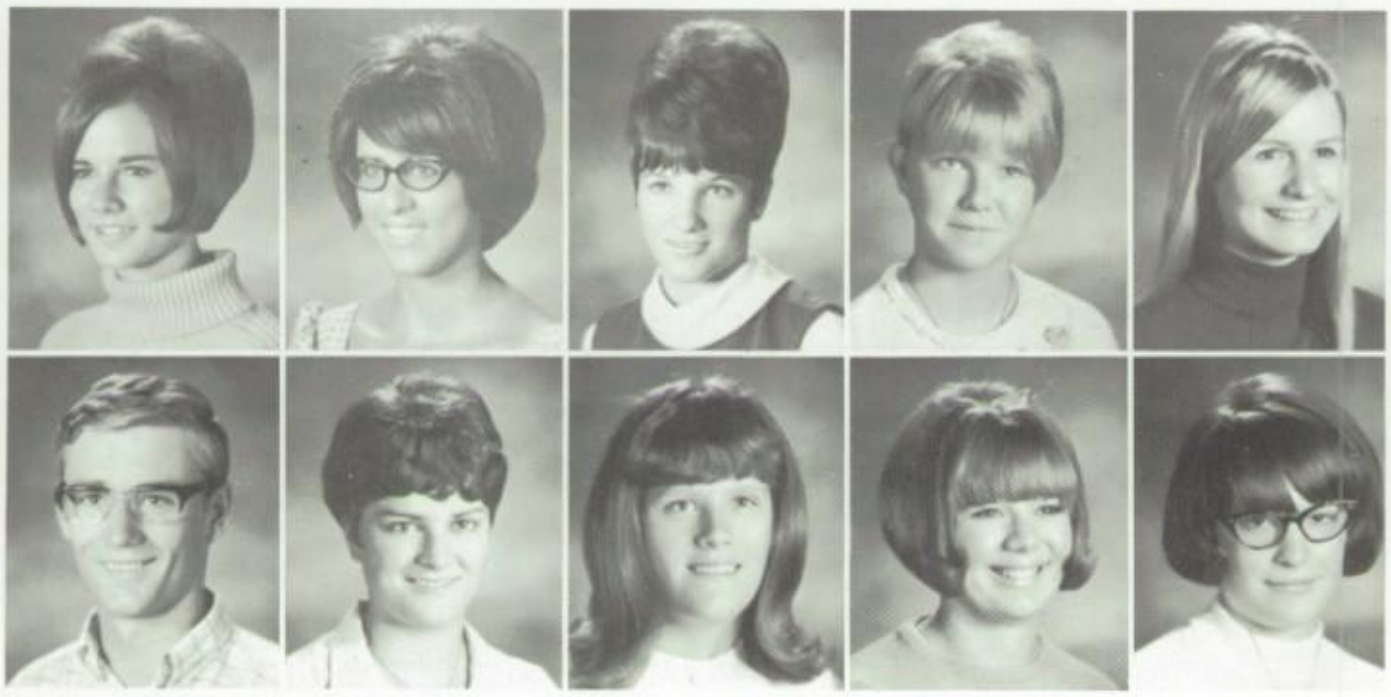

Carla Tidwell
Shirley Ulrich
Michelle Velly
Carol Troxell
Laura Vincent

David Webster
Carolyne Wells
Sherry Wolfe
Janel Wyatt
Ruby Wyatt

Not Shown

Earl Aston
Randy Bingham
Jim Blakeslee
Greg Blastock
Lila Chadwick
Michael Childs
David Coats
Donnie Dumas
Roger Eaton
Dean Hartwig
Randy Herrett
Doug Hoobler
Randy Kruse
Sandra Mills
Treva Miller
Steve Nelsen
Kelly Page
Doug Scott
Steve Slatter
Terry Ward
Linda Williamson
Sharon Williams
Randy Hinds
Carl Williams

Mr. Glassinger
Mr. Kious
Mr. Martin

CLASS SPONSORS

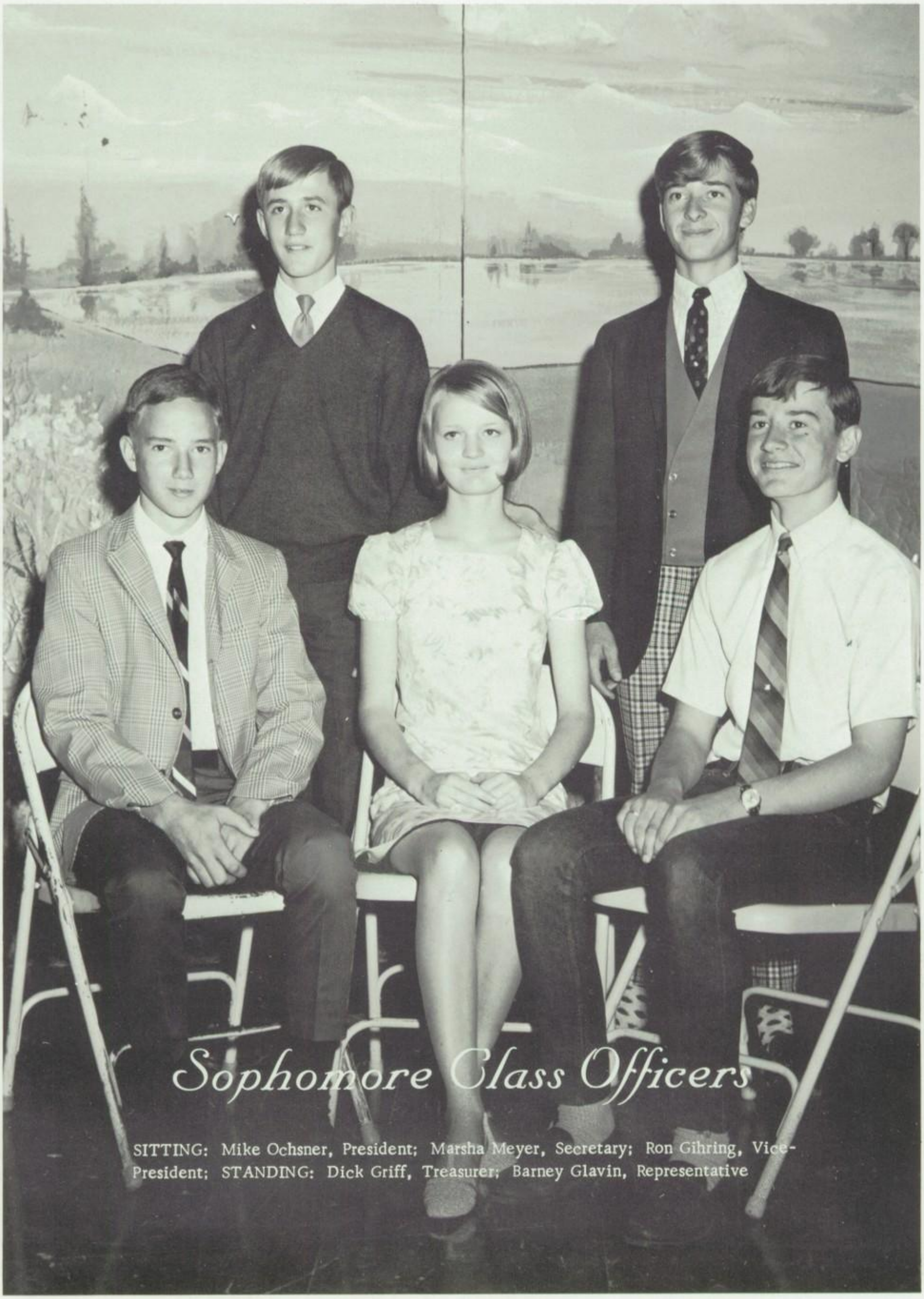

Sophomore Class Officers

SITTING: Mike Ochsner, President; Marsha Meyer, Secretary; Ron Gihring, Vice-President; STANDING: Dick Griff, Treasurer; Barney Glavin, Representative

Ruth Allen
Lisa Andreini
Kris Annis
Arnold Aston

Kathy Baker
Rita Berry
Leslie Carder
David Chadwick

Marsha Callen
David Cowger
Jim Daniels
Ivis Davis

Bob Durham
Marsha Fine
Alan Flinn
Randy Gardner

Ronald Gihring
Brent Gines
Barney Glavin
Rose Gregory

Dick Griff
Susan Hofland
Carla Hoag
Glenn Humphries

Martha Jones
Mary Knefel
Kathy Kriegh
Patricia MacKay

Brenda Maxwell
Charlotte Melton
Marcia Meyer
Pam Moldenhauer

Roberta Moldenhauer
Larry Neale
Mike Ochsner
Diane Ottens

Mike Owens
Carma Owens
Phyllis Peterson
Brad Reichert

Lucinda Reinke
Sherry Routt
Janie Schnell
Clyde Schroeder

Butch Shepherd
Doug Shepherd
Evelyn Slatter
Janelle Thaete

Carol Tidwell
JoAnn Vincent
Joe Webster
Tawna White
Gary Wright

Not Shown

Steve Bean
Chris Blastock
Cindy Brennan
Jeanne Chambers
Jim Childs
Leslie Childs
Max Eichelberger
Jay Hofland
June Hurley
Karl Joslin
Brent Lierman
Robert Loughmiller
Debra Lutz
Cary Molsee
Dennis Montgomery
John Peters
James Ruhter
Kay Shaff
Mike Shetler
Rex Shobe
Pam Tegan
Jeff Ward

SPONSORS

Mr. Aspengren
Mrs. Henderson

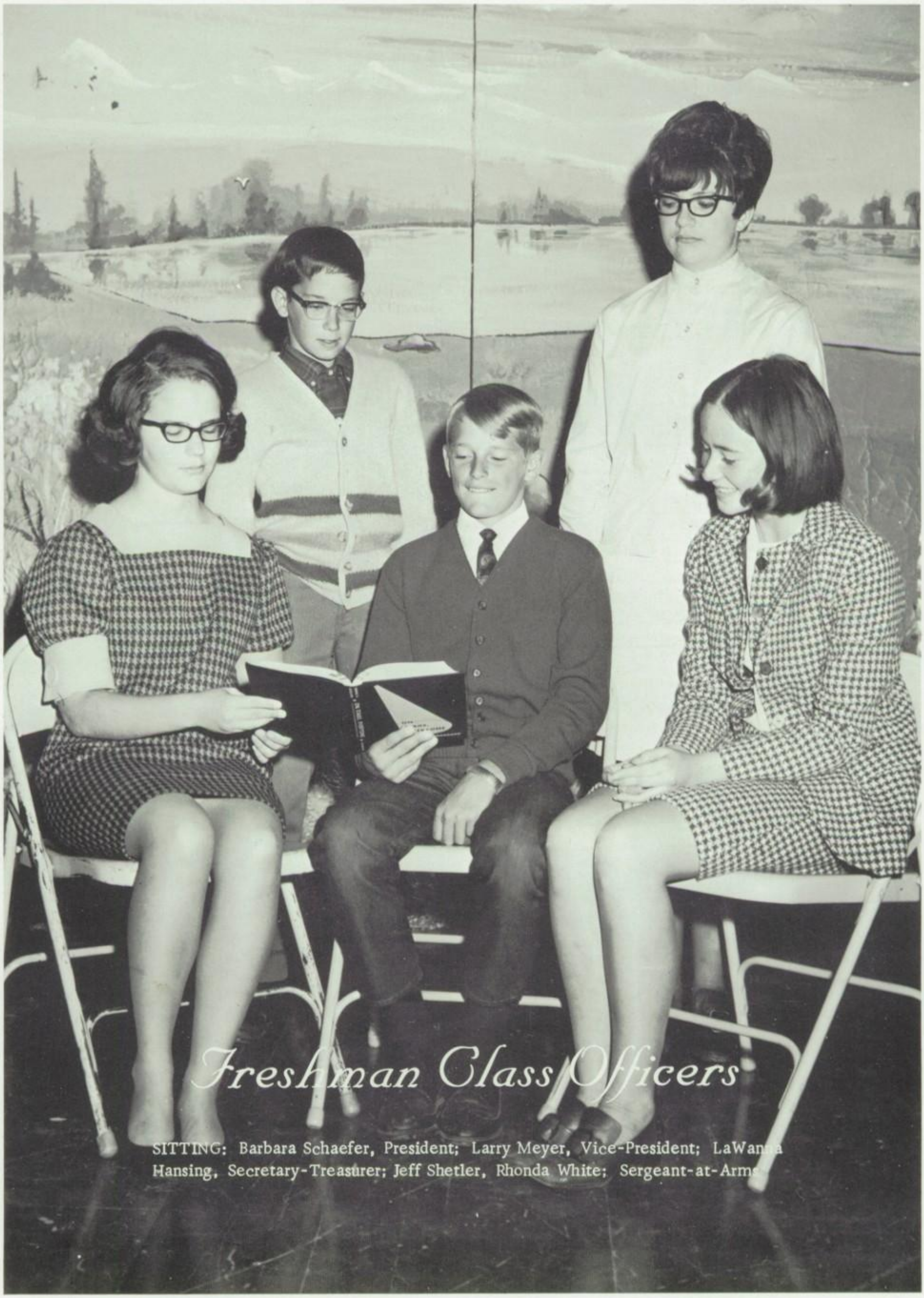

Freshman Class Officers

SITTING: Barbara Schaefer, President; Larry Meyer, Vice-President; LaWanna Hansing, Secretary-Treasurer; Jeff Shetler, Rhonda White; Sergeant-at-Arms

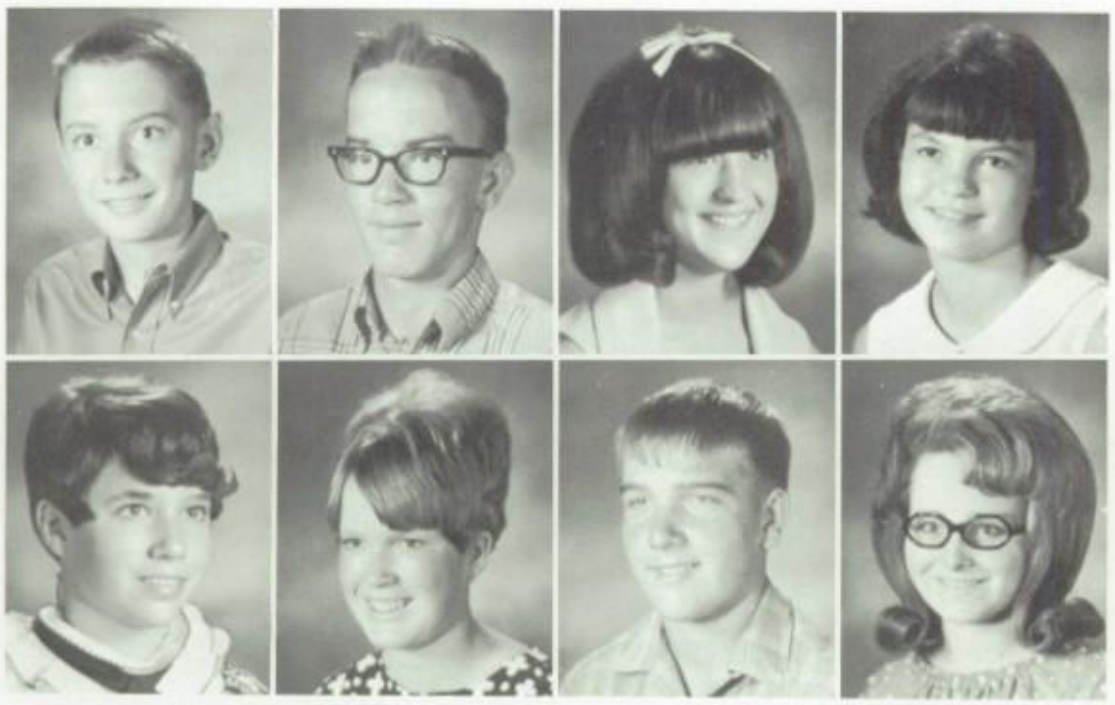

Patrick Anderson
Larry Andrews
Debbie Baker
Laura Bassett

Beckie Bauer
Donna Bean
Randy Bean
Leta Berry

Nancy Blackwood
Lynn Coates
Susan Cunningham
Sally Fleenor

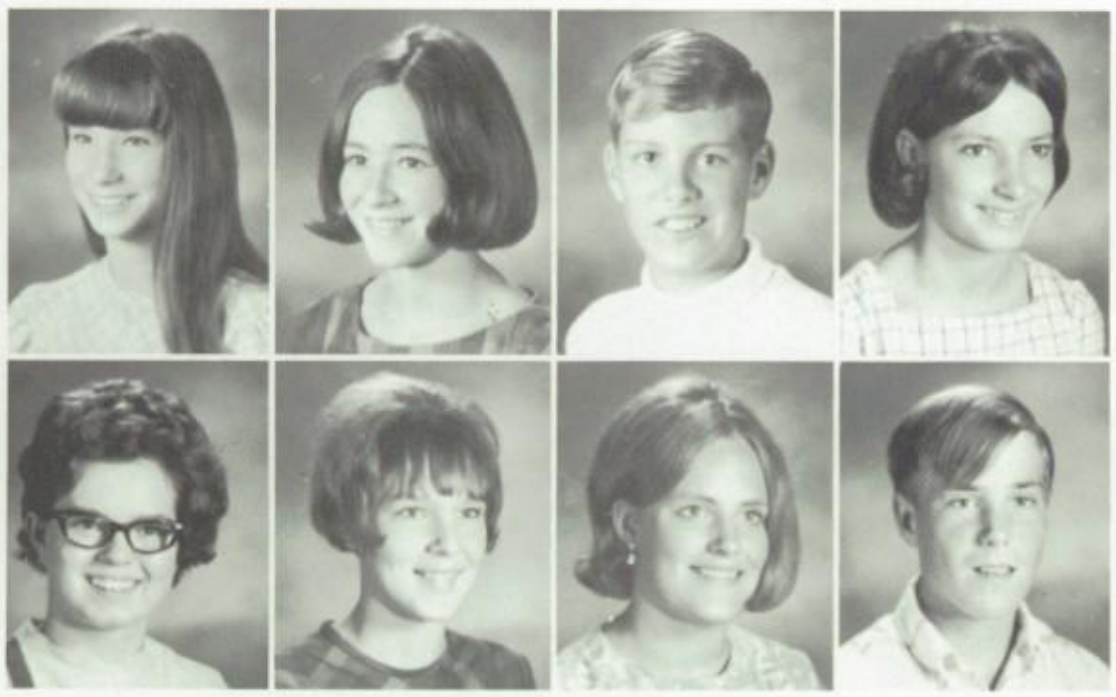

Cindy Hadley
LaWana Hansing
Jeff Henry
Grace Howard

Vivian Huddleston
Jeanette Hurley
Connie Johnson
Trace Johnson

Sharon Jorgenson
Douglas Jones
Judy Kendrick
Carol Kious

Randy Lammers
Carol Lutz
Connie Lutz
Larry Meyer

Bonita Miller
Pamela Miller
Andy Owen
Barbara Owens

Carolyn Orthel
Dallas Page
Nicholas Partin
David Ramseyer

Debra Ruhter
Barbara Schaefer
Vickie Sharp
Jay Sheen

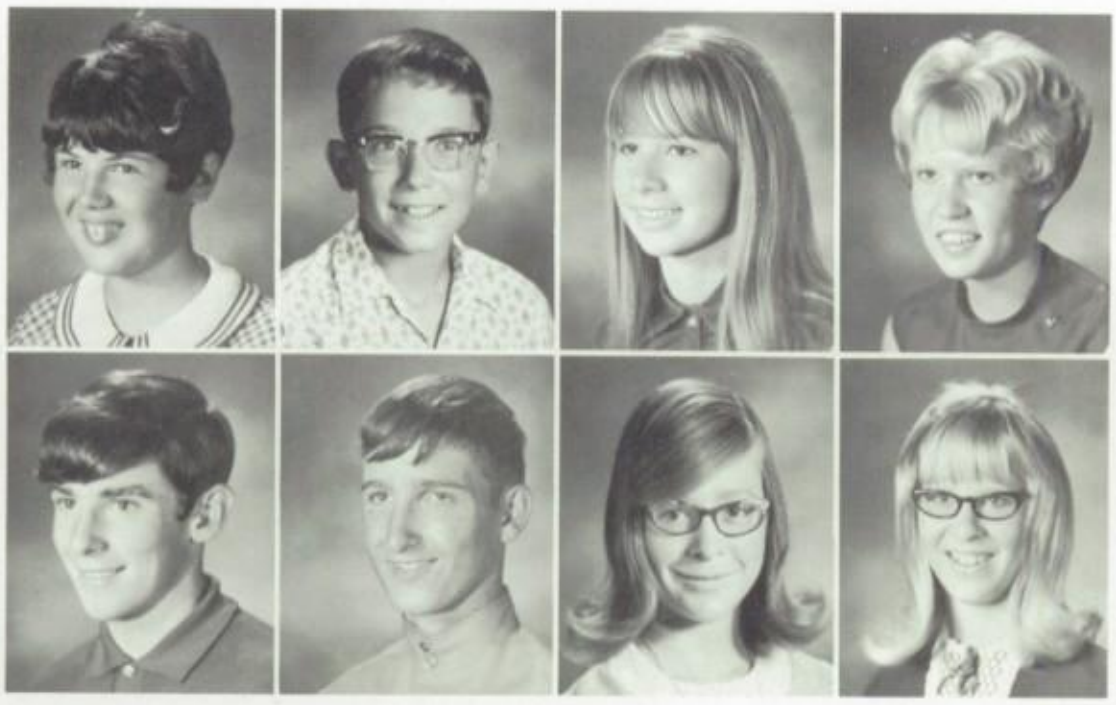

Janice Shepherd
Jeff Shetler
Vickie Simmons
Sonia Skinner

Curtis Smith
Rodney Starr
Cynthia Sturgill
Sandra Ulrich

Mike Velly
Tony Watkins
Judi Weller
Shirley Wolfe
Rhonda White

Not Shown

Lester Anthis
Dean Ambrose
Becky Brennan
Valerie Bright
Donna Carter
Pam Clapper
Russell Dobbs
Dave Gregory
Chris Hamby
Mike Hauser
Reuben Jones
Michael Jones
Marlene Knefel
Rex Kruse
Roger Lassen
Larry Loughmiller
Michael Miller
David Nelsen
Steve Ochsner
Donald Pitts
Steve Poindexter
Deborah Rayl
Rebecca Shepherd
Mark Stinson
Bill Tyree
Karen Ward
Randy Williamson
Max Williamson
Shane Whitney
Roberta Williams

SPONSORS

Mr. Andree
Mrs. Decker

Sports

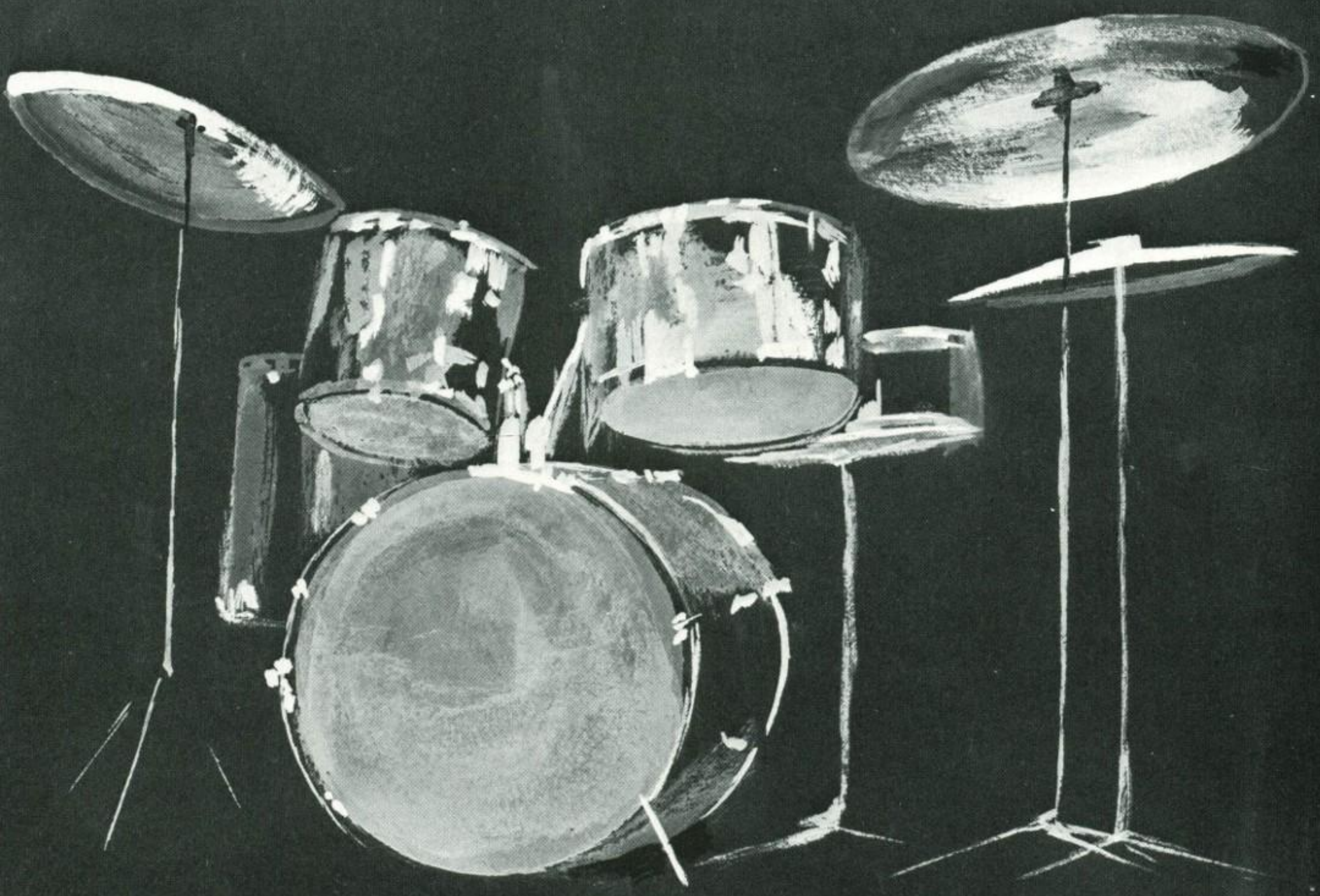

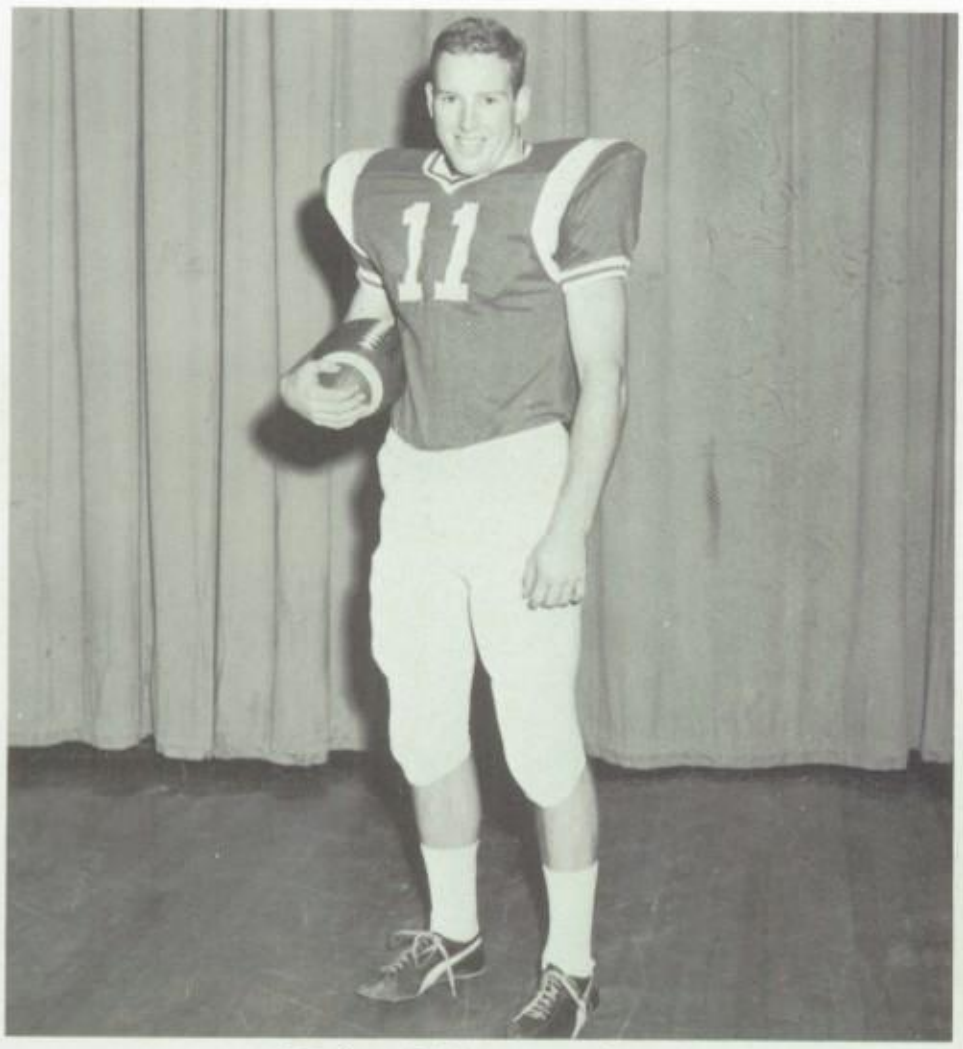

Mr. Wrestling

Glenn Orthel

Glenn is a 6 foot, 245 pound Senior, who has participated in wrestling for the past four years. This year he was co-captain of the wrestling team. His seasonal record was 14 wins, 3 losses. He won 3rd place at District and went on to the State Tournament.

Mr. Football

Clyde Wright

Clyde is a 6 foot, 185 pound senior. He has played Varsity Football for three years at half-back position. Clyde gained much recognition by being one of the better backs in the league. He plans to play college football.

Mr. Basketball

Ron Maxwell

Ron is a 6'2", 170 pound Senior, who has played Varsity Basketball for the past two years. His shooting has been very impressive and Ron has been placed on the All-District and All Conference teams. He also handles the ball well and is a good rebounder.

Ron would like to play college basketball

Clyde going hard

Steve Hadley moving in for tackle

Gary fights for balance

Wright picks up needed yardage

Tim dreads practice

A fearless leader

Some hard hitting

Everybody wants to play

Some tired boys

A fearless leader

Fighting Wildcats

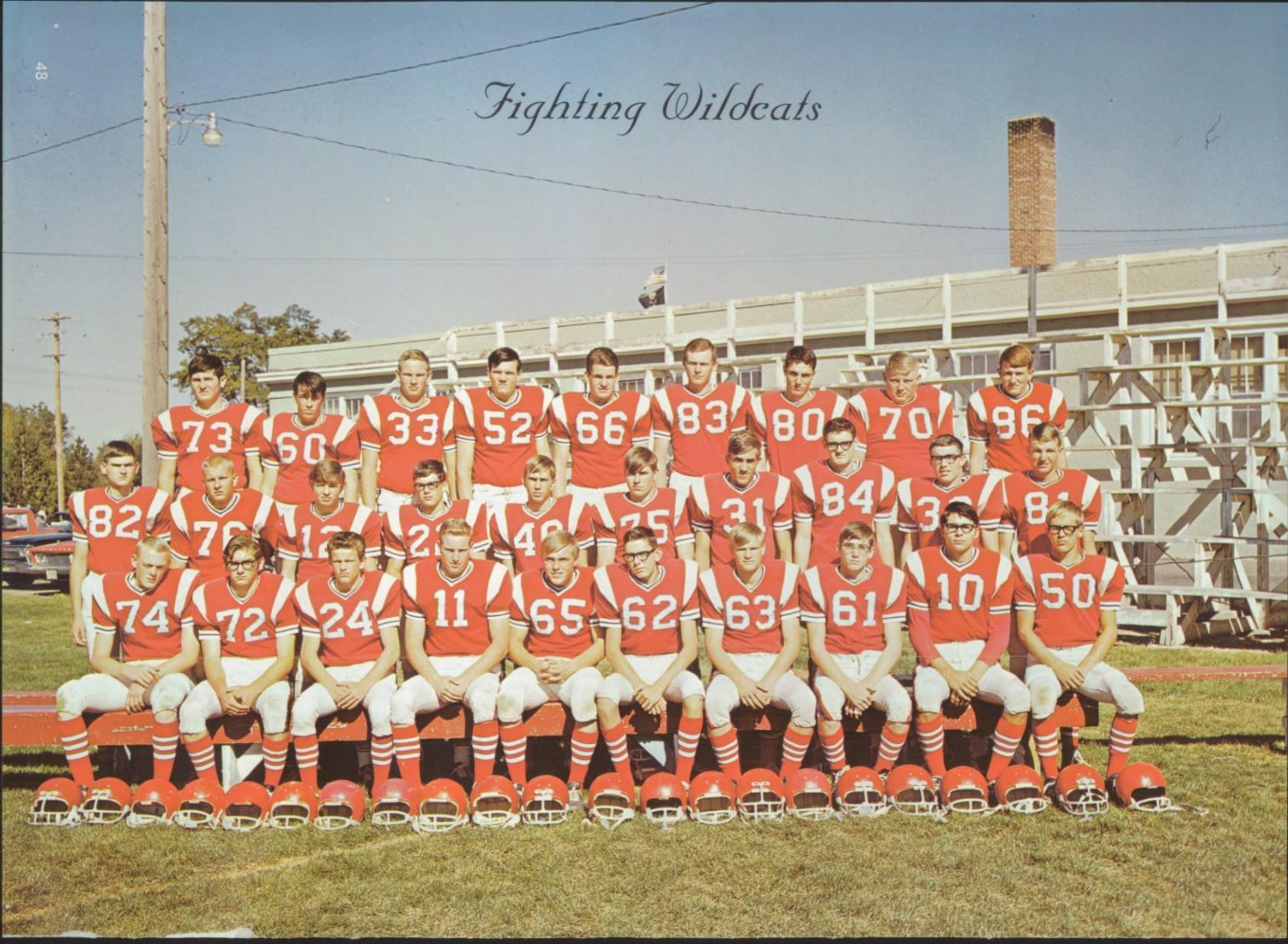

HB-Clyde Wright
Co-Captain

FB-Rick Gartner

QB-Mike Chandler

End-Ralph Andrews

End-Robert Blakeslee

End-Monty Shobe

Tackle-Glenn Orthel

Guard-Tom Carter
Co-Captain

Center-Bruce Anderson

Coach Aspengren

Scores

Soda Springs	12	Filer	14
Wendell	0	Filer	25
Mt. Home	20	Filer	0
Wood River	34	Filer	6
Shoshone	0	Filer	28
Jerome	13	Filer	7
Glenns Ferry	6	Filer	38
Buhl	15	Filer	27
Gooding	8	Filer	7

Coach Marshall

Varsity Basketball

LEFT TO RIGHT: Billy Coates, Clyde Wright, Bryce Hall, Dick Aslett, Ronnie Maxwell, Bruce Anderson, Mark Huston, Guy Ramsey, Jack Huston, Tim Chandler, Jim Blakeslee, Rick Gartner, Mike Chandler, Mike Brown, Steve Hadley, Coach-- Al Musser

Valley	70	Filer	77
Valley	64	Filer	78
Payette	76	Filer	83
Payette	72	Filer	76
Jerome	56	Filer	64
Shoshone	47	Filer	65
Middleton	51	Filer	55
Malad	87	Filer	86
Wood River	53	Filer	48
Glenns Ferry	58	Filer	59
Gooding	47	Filer	52
Buhl	58	Filer	74
Wendell	46	Filer	53
Shoshone	46	Filer	73
Jerome	65	Filer	62
Glenns Ferry	60	Filer	56
Wood River	53	Filer	48
Gooding	60	Filer	52
Buhl	50	Filer	64
Wendell	52	Filer	73

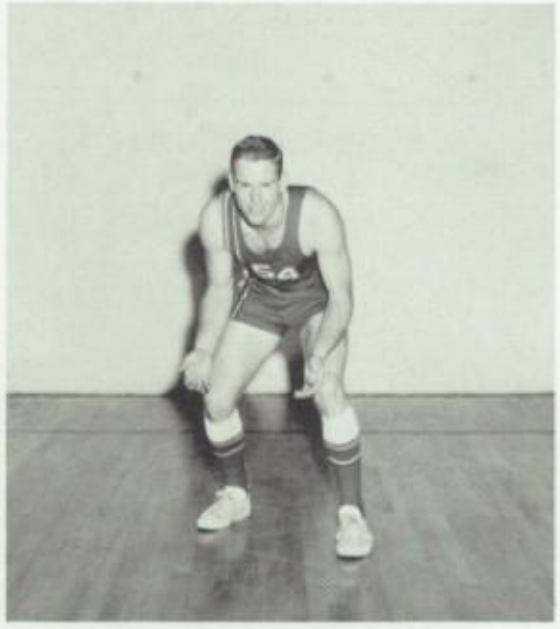

CLYDE WRIGHT-FORWARD

MIKE CHANDLER-GUARD

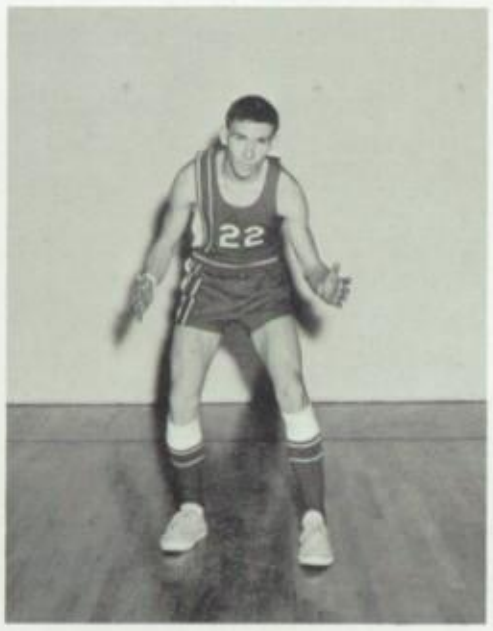

BILL COATES-GUARD

BRUCE ANDERSON-FORWARD

RON MAXWELL-CENTER

RICK GARTNER-FORWARD

MIKE BROWN-GUARD

JACK HUSTON-CENTER

Seniors

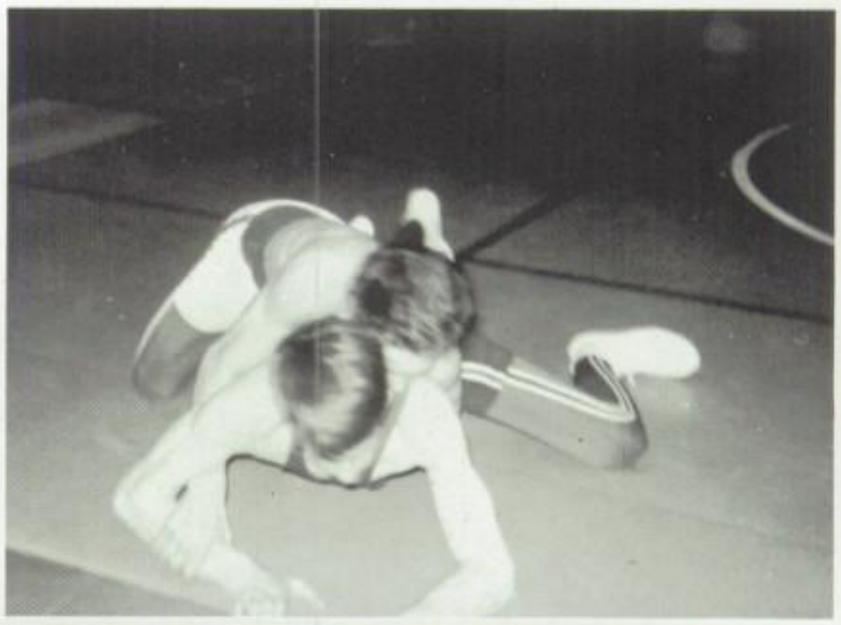

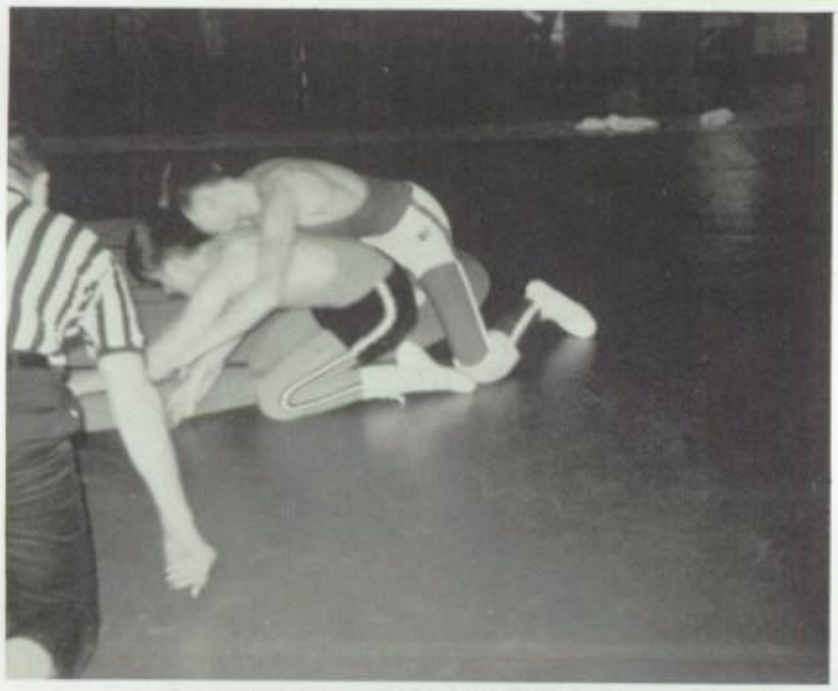

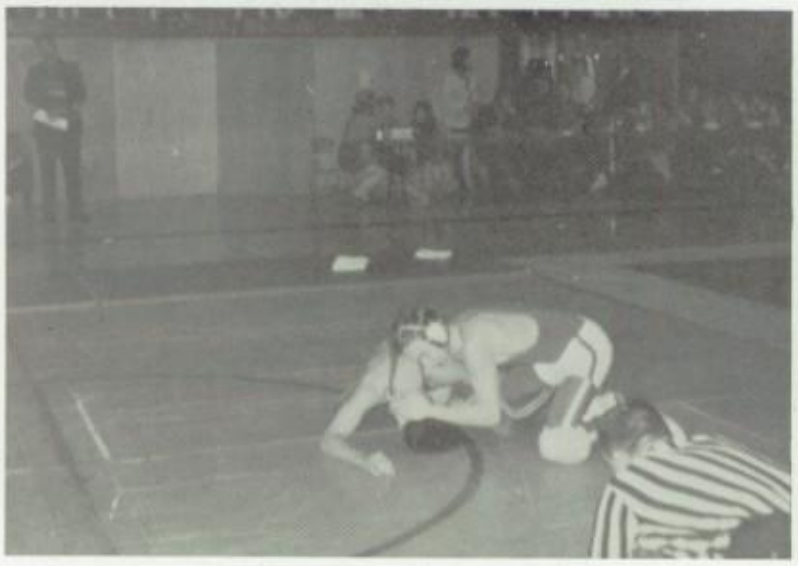

Varsity Wrestling

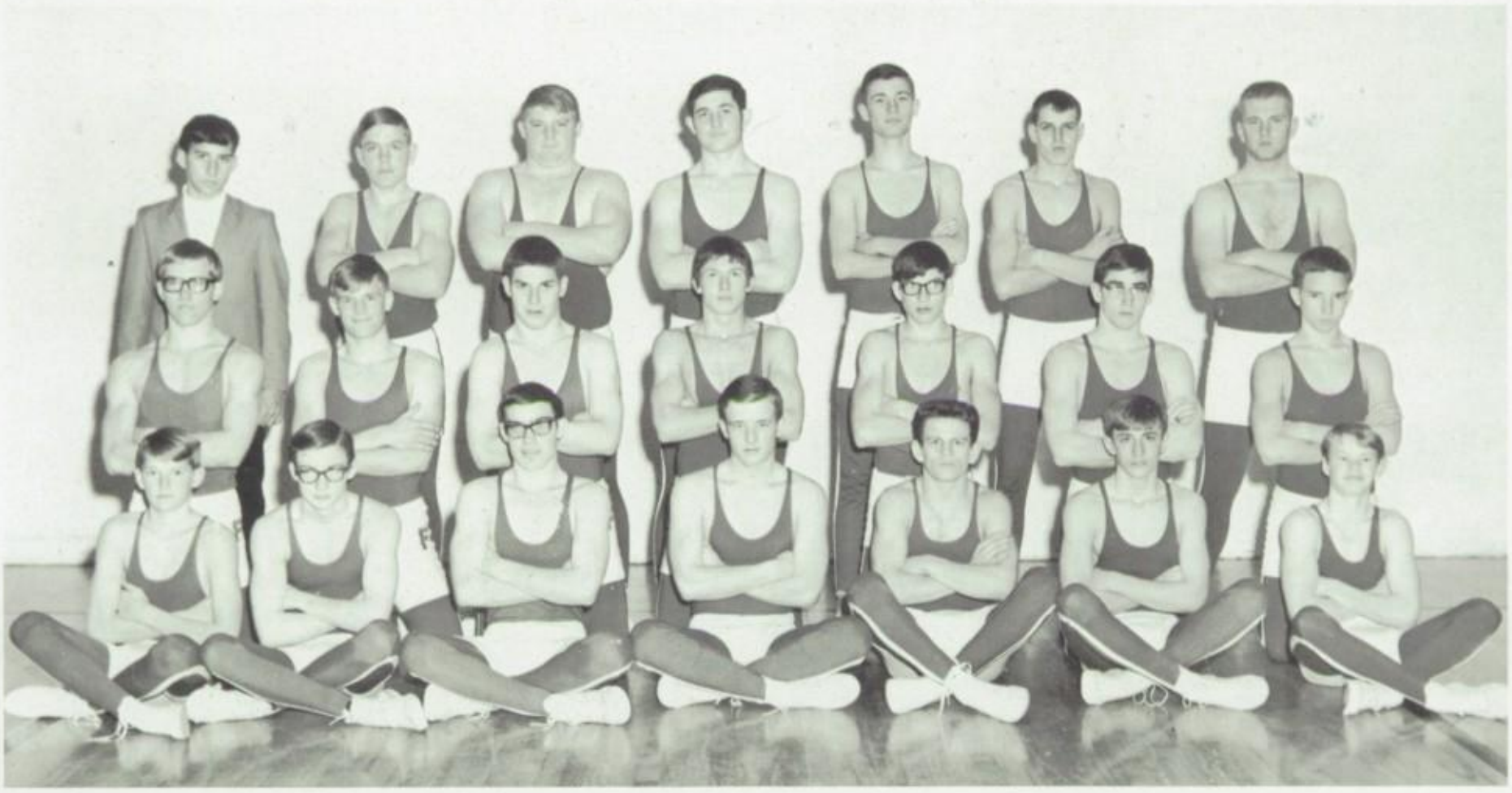

SITTING: Larry Meyer, Stan Ryals, Delwyn Kellogg, Jeff Ward, Kelly Page, Dick Griff, Doug Nielsen KNEELING: Warren Lassen, Glen Meyer, Steve Nelson, Rick Sharp, Randy Mai, Chris Kious, Mike Oschner: STANDING: Steve Oschner, Brent Gines, Glenn Orthel, Karl Joslin, Roger Eaton, Alvin Allen, Doug Scott.

Glenn Orthel, Co-captain,
Senior

COACH ASPENGREN

Alvin Allen Co-captain
Senior

FRONT ROW: David Nelson, Curtis Smith, Allen Flinn, Tony Watkins, James Ruhter, Jim Danials, Ron Girhing SECOND ROW: Brent Gines, Mike Ochsner, Randy Williamson, Larry Neal, Roger Lassen, Dave Chadwick THIRD ROW: Randy Lammers, Brent Lierman, Shane Whitney, Larry Loughmiller, Stuart Whitney, Rex Kruse, Randy Bean

REX KRUSE-CAPTAIN

SCOREBOARD

Filer	7	Wendell	32
Filer	35	Castleford	6
Filer	18	O'leary	13
Filer	19	Wood River	12
Filer	0	Shoshone	36
Filer	18	Jerome	12
Filer	34	Buhl	28

STEWART WHITNEY-CAPTAIN
Not Shown

COACH MUSSER

COACH BLAKELEE
Not Shown

J. V. Football

JV Basketball

BOTTOM ROW: David Cowger, David Chadwick, James Ruhter, Larry Neale, SECOND ROW: Jim Daniels, Ron Gihring, Randy Gartner, Bob Durham, Carie Molsee, TOP ROW: Coach Marshall, Clyde Schroeder, Steve Cowger, Gary Wright, Darrell Olson, Rex Kruse, Greg Lanting, Glenn Humphries.

Freshman Basketball

SITTING: Jeff Shetler, David Ramseyer, Pat Anderson, KNEELING: Rockney Lammers, Roger Lassen, Randy Williamson, Dean Ambrose, Jeff Henry, Trace Johnson, David Nelson, STANDING: Coach Blakeley, Larry Andrews, Shane Whitney, Randy Lammers, Larry Loughmiller, Randy Bean, Tony Watkins

Spirit

JV Cheerleaders

Charlotte Melton, Lisa Andreini, Carla Hoag, Jo Vincent

Varsity Cheerleaders

Laura Vincent, Stephanie Pastoor, Lila Chadwick, Helen Fleenor, Ruby Greene

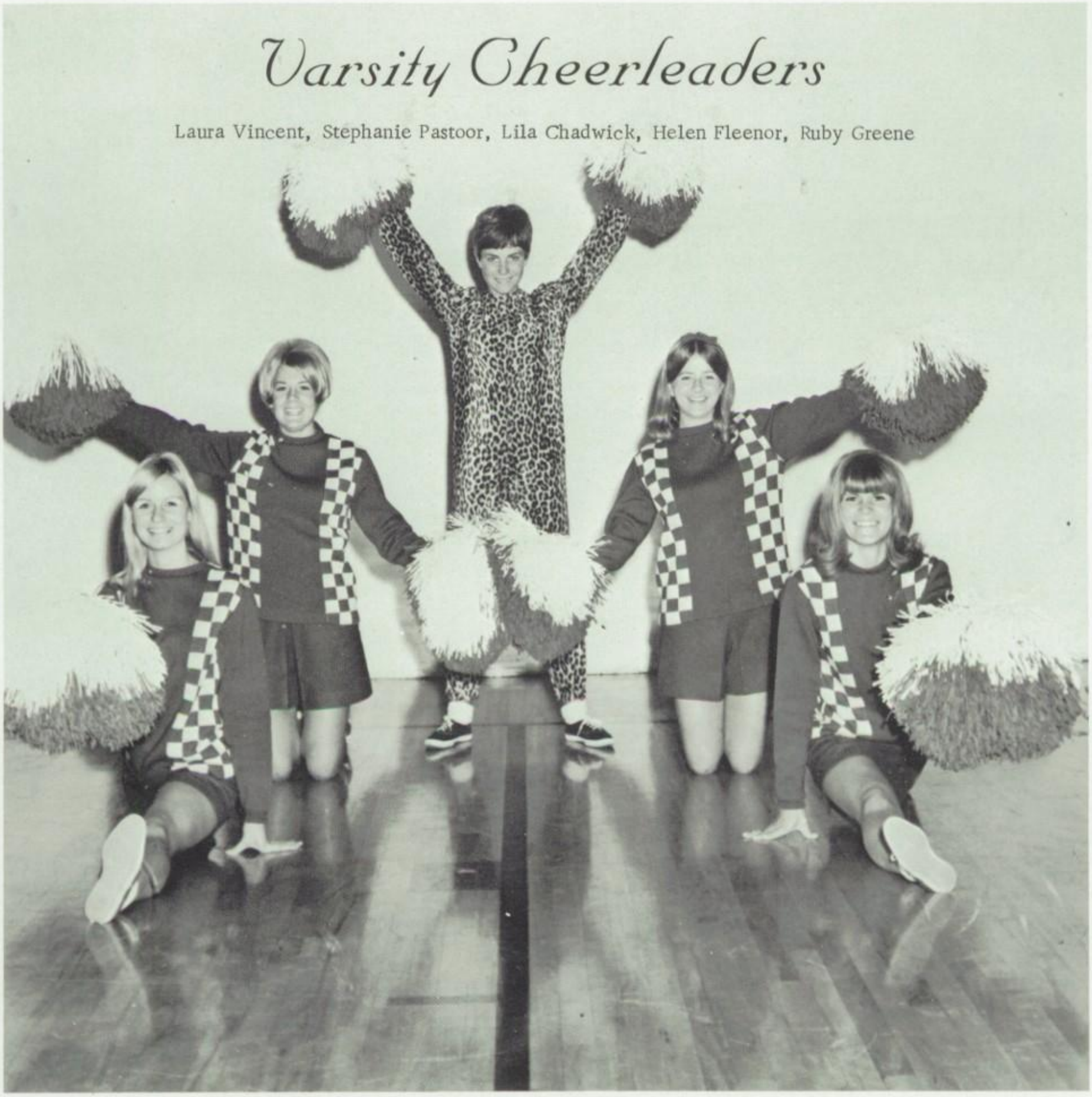

G. R. A.

Powder Puff Football

Music and Drama

SCHIFFLE
FIELD

Pep Band

Concert

Director

Mr. Rick Saunders

Officers

Randy Mai, Pres.; Ralph Andrews, Vice Pres.; Becky Ulrich, Point Sec.; Connie Blass, Sec.

Band

FIRST ROW: K. Fleenor, C. Kious, P. Miller; SECOND ROW: B. Bauer, C. Hadley, M. Drake, K. Annis, M. Meyer, S. Fleenor, P. Meyer, B. Miller, P. Fender, THIRD ROW: J. Weller, B. Gihring, M. Velly, P. Sharp, K. McCandless, V. Sharp, S. Fleenor, D. Bean, S. Yoder, FOURTH ROW: R. Greene, R. Schuler, C. Reed, J. Thaete, D. Rork, C. Meyer, K. Lassen, FIFTH ROW: R. White, J. Blades, D. Lutz, L. Reinke, P. Knefel, S. Lutz.

OFFICERS: S. Fleenor, Pres.; M. Meyer, Sec.; S. Lutz, Pt. Sec.; M. Velly, V. Pres.

Chorus of 68-69

Accompanists: K. McCandles, C. Reed, K. Annis.

Director: Richard Saunders

OFFICERS: Sandy Skinner, Make-up; Chris Griff, Vice-President; Norman Jones, President; Shirlee Joslin, Treasurer.

Advisor; Mrs. Henderson

Thespians

MEMBERS: BOTTOM ROW, D. Griff, C. Tidwell, H. Fleenor, L. Chadwick, D. Schaefer, A. Blass, SECOND ROW, W. Hoag, J. Rydalch, L. Danos, D. Ramsom, K. McCandless, S. Yoder, THIRD ROW, S. Skinner, T. Lancaster, S. Nelson, J. Hurley, C. Meyer, P. Meyer, S. Joslin, FOURTH ROW, C. Brake, N. Jones, C. Davis, S. Fleenor, C. Griff, L. Ramseyer, TOP ROW, D. Kellogg, G. Blastock, R. Eaton, J. Hofland, R. Andrews, K. Joslin, J. Ward, C. Pitts.

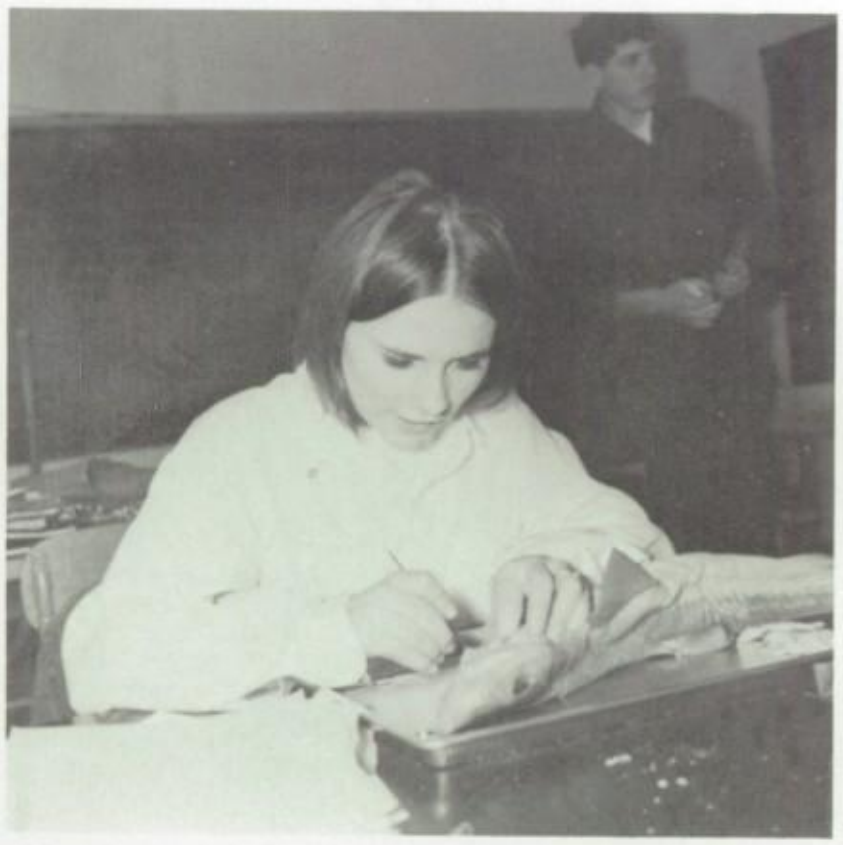

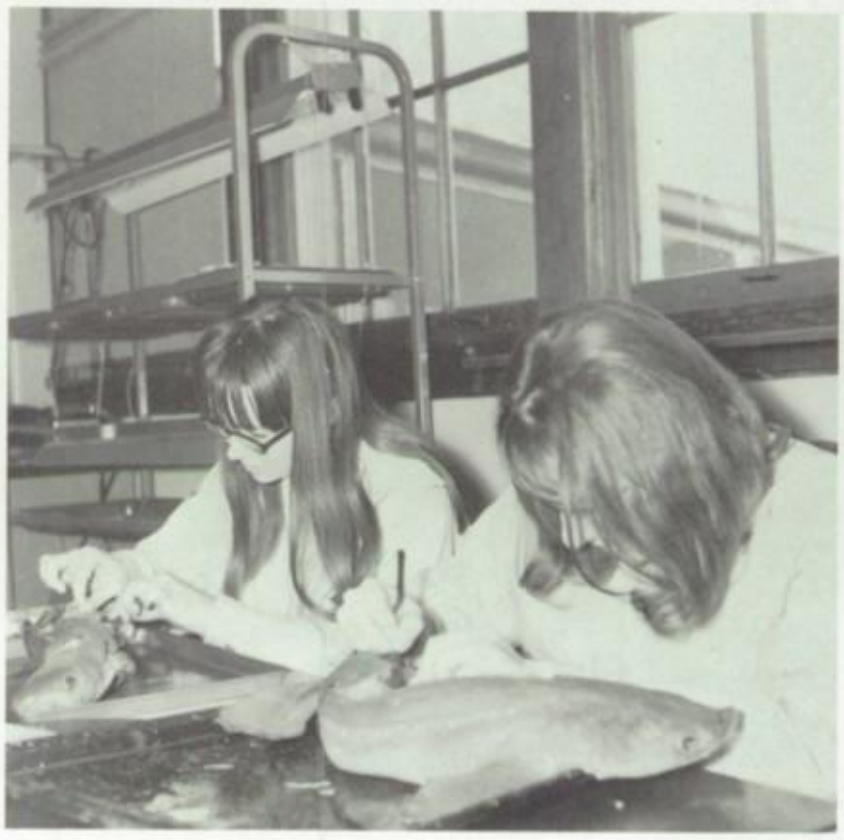

Activities

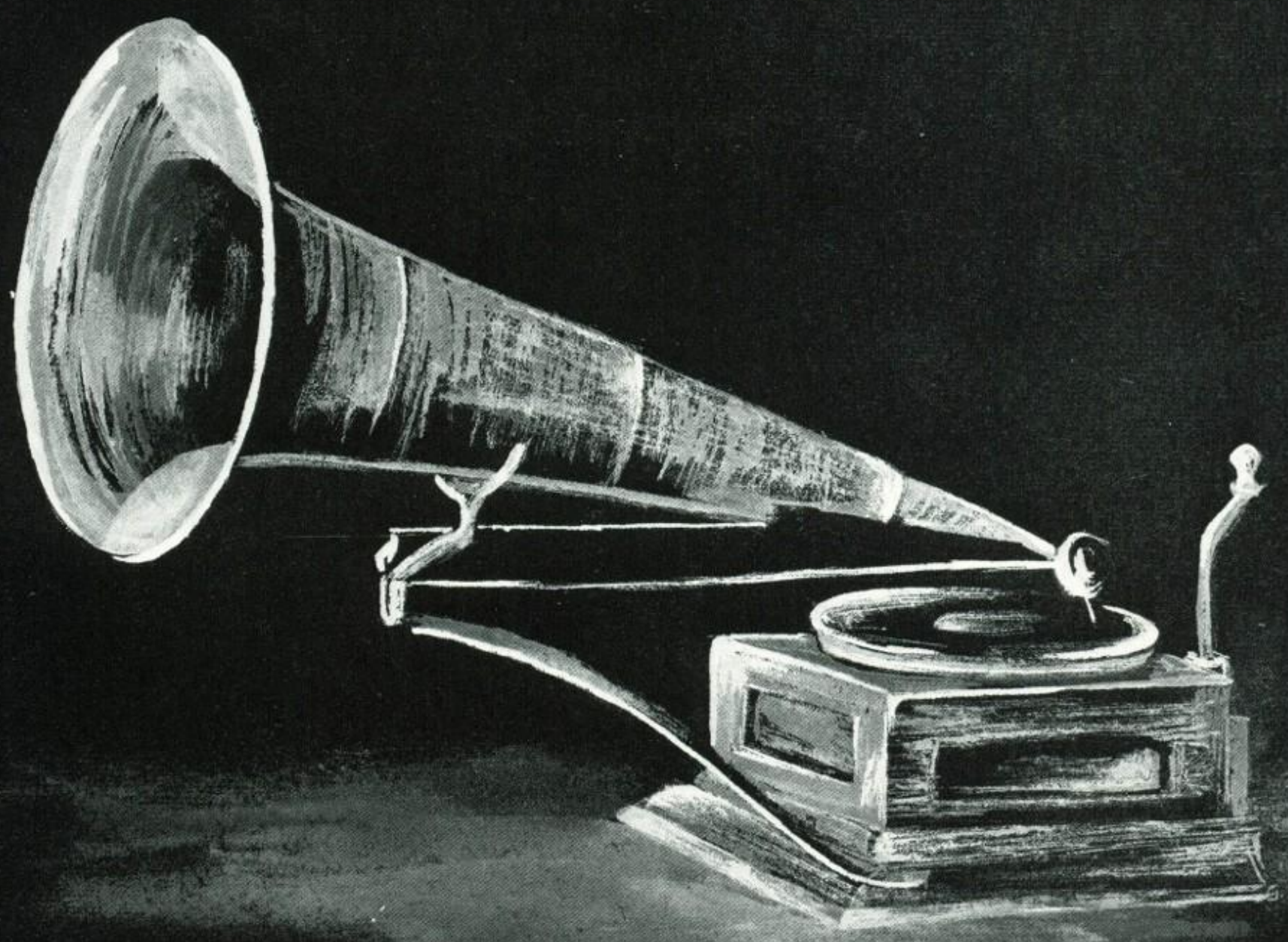

CLUB 'EM
WILDCATS

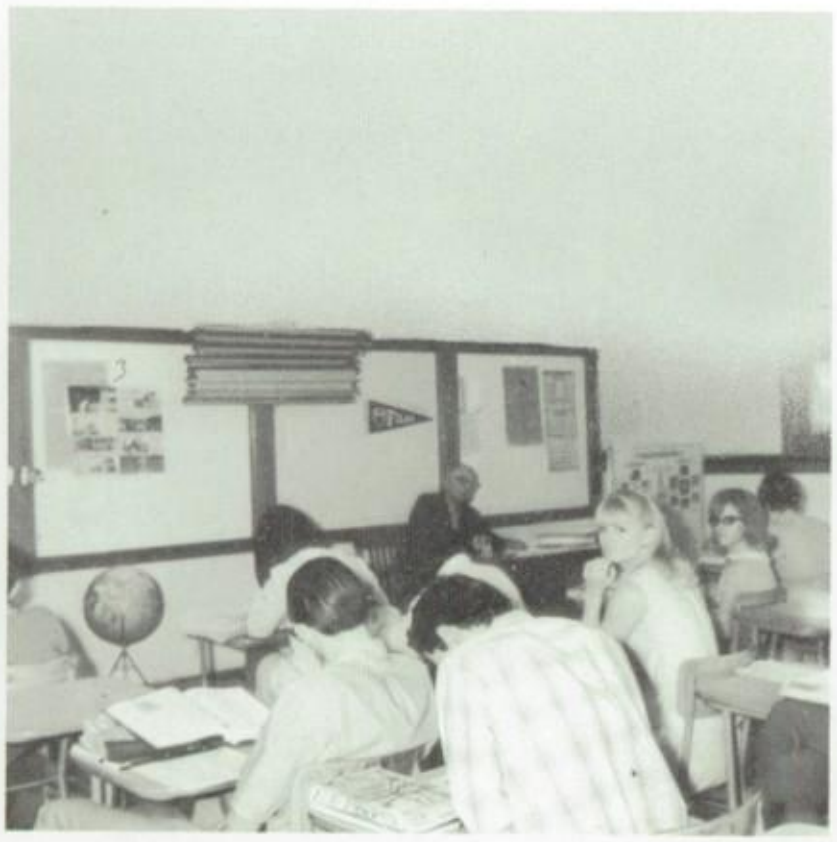

Attendant: Pam Meyer

Homecoming Queen: Shirlee Joslin

Attendant: Ruby Greene

Homecoming

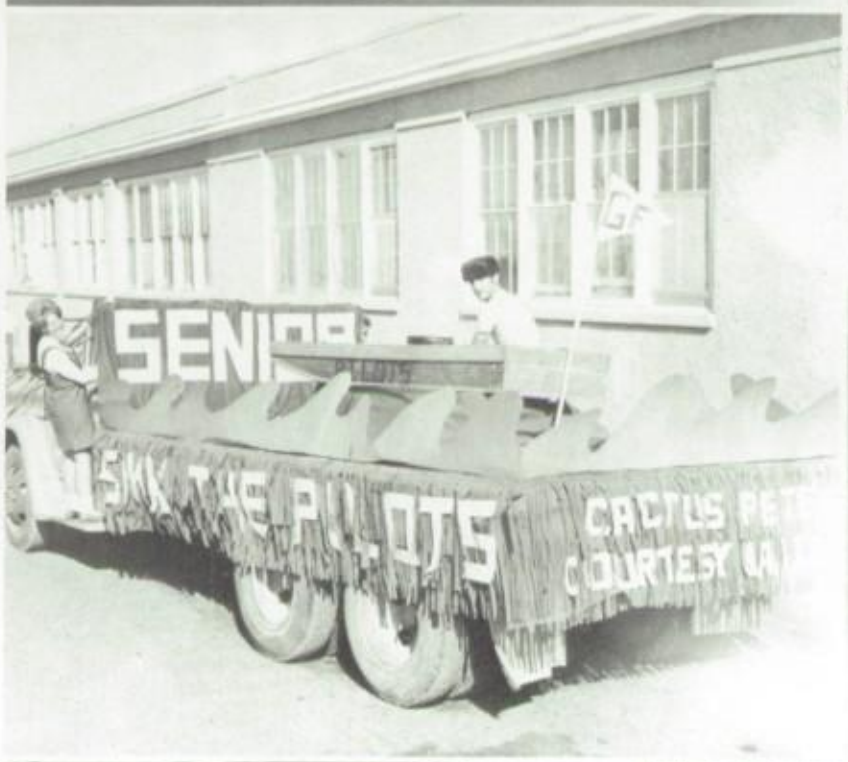
SENIOR
SINK THE PILOTS
CACTUS PET
COURTESY

WHAT SPIRIT

HOUSE
ABOUT A
VICTORY
SMITTY'S CAFE

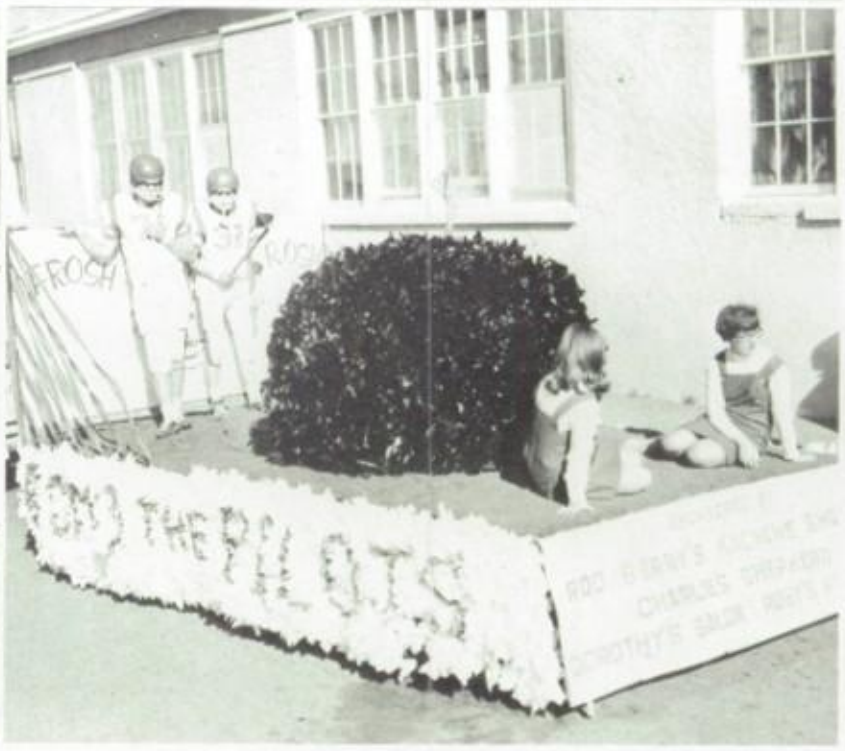
GOD THE PILOTS

1968

Drill Team

Drill Mistress: Shirlee Joslin

OFFICERS: STANDING: Cathy Bean, Sec.-Treas.; Arlene Blass, President; Mrs. Connie Steen, Sponsor; Susan Taylor, Captain; Christi Griff, Captain. KNEELING: Shirlee Joslin, Drill Mistress.

Pep Club Girls

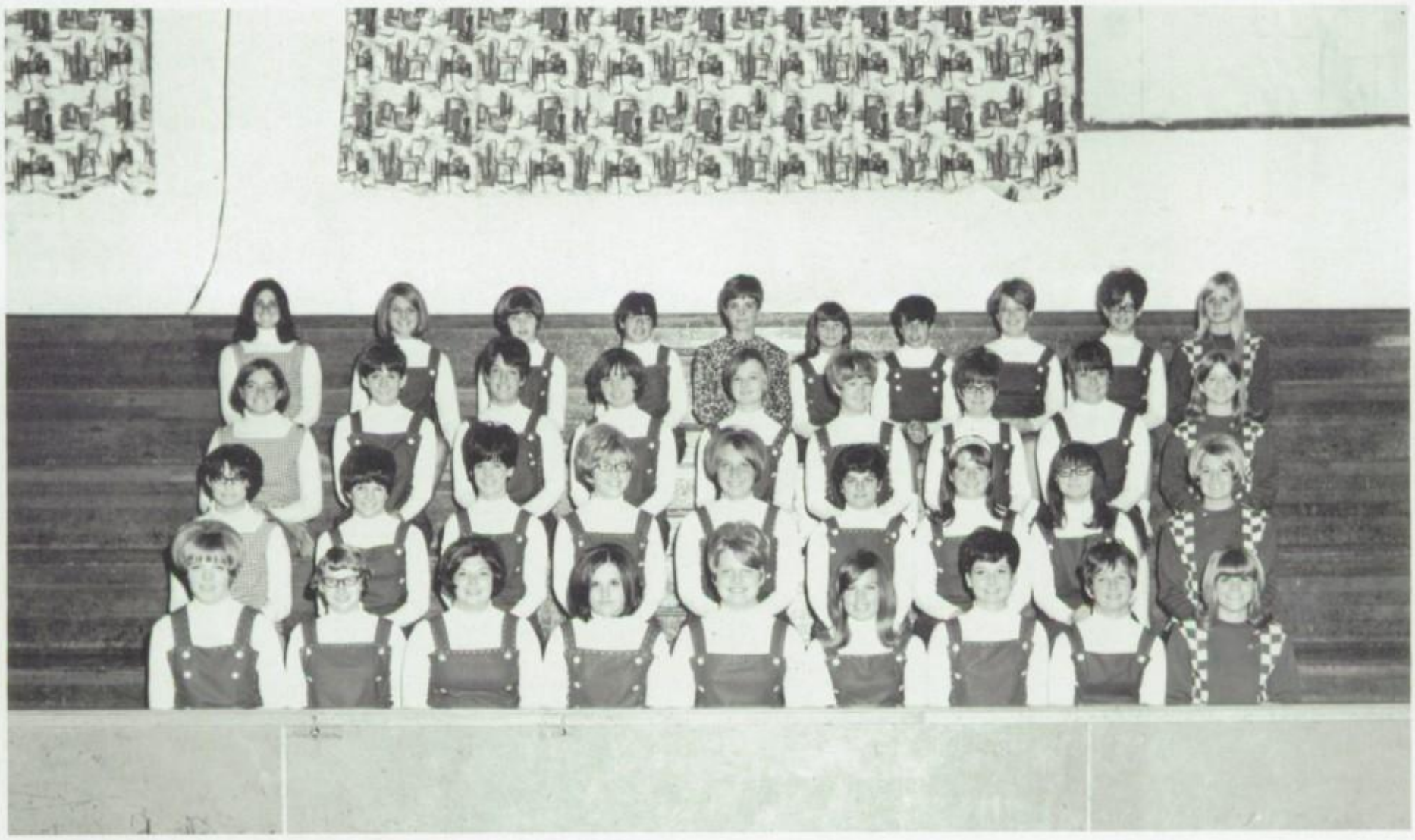

OFFICERS, L TO R: Barbara Bunce, President; Roberta Moldenhaur, Frosh.-Soph. Representative; Cathy Bean, Vice-President; Carolyn Wells, Point Secretary; Sandy Mills, Junior Representative; Ruby Green, Cheerleader Representative; Katie Fleenor, Secretary-Treasurer.

Sponsor: Miss Fisher

Advisor: Mrs. Decker

The Honor Society student must have an accumulative grade point average of 3.5 since their Freshman year of high school. Students are recommended for Honor Society the latter half of their Sophomore year. They are then voted on by a faculty committee which considers the student's character, scholarship, leadership, and service to the school. The students are required to take certain classes in their high school years.

NATIONAL HONOR SOCIETY

CSLS

Honor Society

MEMBERS: BOTTOM, Debbie Schaefer, Sec.; Lynn Ramseyer, V. President; Kathy McCandless, Pres.; Helen Fleenor; TOP, Lila Chadwick; Susan Fleenor; Sheryl Reinke; Christi Griff

F Club

Officers

Mr. Musser, Sponsor; Greg Brown, Sgt.-at-Arms; Randy Shank, Sec.-Treas.; Rick Gartner, V.P.; Tom Carter, Sgt.-at-Arms; Clyde Wright, Pres.

Dedoulomai

MEMBERS

OFFICERS: Shirley Yoder, President; Treva Miller, Treasurer; Debbie Schaefer, Secretary; Mrs. Lincoln, Sponsor Not Shown: Pamela Moldenhaur

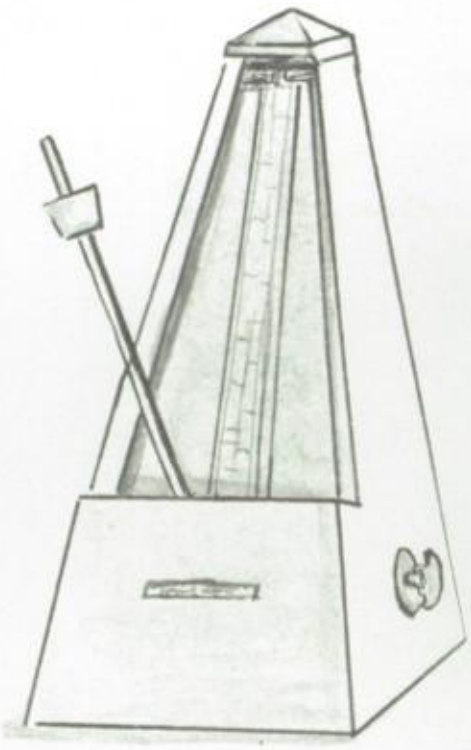

BOTTOM ROW: Tom Carter, Mike Brown, Randy Shank, Steve Hadley, Bruce Lutz, 2nd ROW: Dick Griff, Patrick Pedrow, Greg Brow, Greg Lanting, James Jorden, Randy Mai, 3rd ROW: Barney Glavin, Glenn Humphries, Steve Cowger, Mark Huston, Tim Chandler, Robert Blakeslee, TOP ROW: Clyde Schroeder, Randy Eaton, Jack Huston, Guy Ramsey, Bruce Anderson, Mike Chandler

Bruce Anderson, Pres.; Tom Carter, Chaplain; Mr. Marshall, Sponsor; Guy Ramsey, Sec. Treas.; Greg Brown, V. Pres.

Key Club

FHA

OFFICERS: Joyce Hurley, Sec.-Treas. Carol Meyer, President; LaDonna Schroader, Vice President

Sponsor Mrs. Yoder

MEMBERS

Glenn Orthel: District Officer

Wade Miller, V. Pres.; Wayne Hoag, Pres.; Mr. Hall, Advisor; Alvin Allen, Reporter; Leslie Kohntopp, Sec.; Glenn Meyer, Sentinel

FFA

MEMBERS

FTA

FUTURE TEACHERS ASSOCIATION

The purpose of the Future Teachers is to acquaint interested students in the trials and tribulations of being a teacher. Each year every senior member practice teaches in the year.

OFFICERS, L TO R: Nancy Gines, President; Diane Ransom, Historian; J. Howard Moon, Advisor; Cathy Reed, Vice President; Treva Miller, Treasurer; Connie Lohr, Secretary.

MEMBERS

OFFICERS, L TO R: Michele Velly, Vice President; Patricia Sharp, Treasurer; Sheryl Reinke, President; Sharon Smith, Historian; Joyce Hurley, Reporter. NOT SHOWN; Pam Moldenhauer, Secretary.

Advisor: Mrs. Huston

FNC

FUTURE NURSES CLUB

The main purpose of the Future Nurses has been to make the girls familiar with the hospital; its operation and methods. The Candy Stripers helped at the Magie Valley Memorial Hospital, aiding the patients in any possible way.

Candy Stripers

Girls of the Month

MISS CHARM
Shirlee Joslin

MISS TALENT
Christy Reed

Girl Of The Year
Miss Personality
Susan Fleenor

MISS ENERGETIC
Cindy Anderson

MISS CHEERFUL
Jeanette Rydalch

MISS INTELLECTUAL
Debra Schaefer

MISS LEADERSHIP
Sheryl Reinke

MISS COURTESY
Pam Meyer

MISS SCHOOL SPIRIT
Ruby Greene

Girls League

Seniors

Juniors

Sophomores

Freshmen

LEFT TO RIGHT, FRONT ROW: Donna Rathbun, Pam Meyer, Jill Glavin. MIDDLE ROW: Margaret Drake, LaDonna Schroeder, Shirley Yoder. BACK ROW: Janet Patterson, Suellen Nelsen, Carol Meyer.

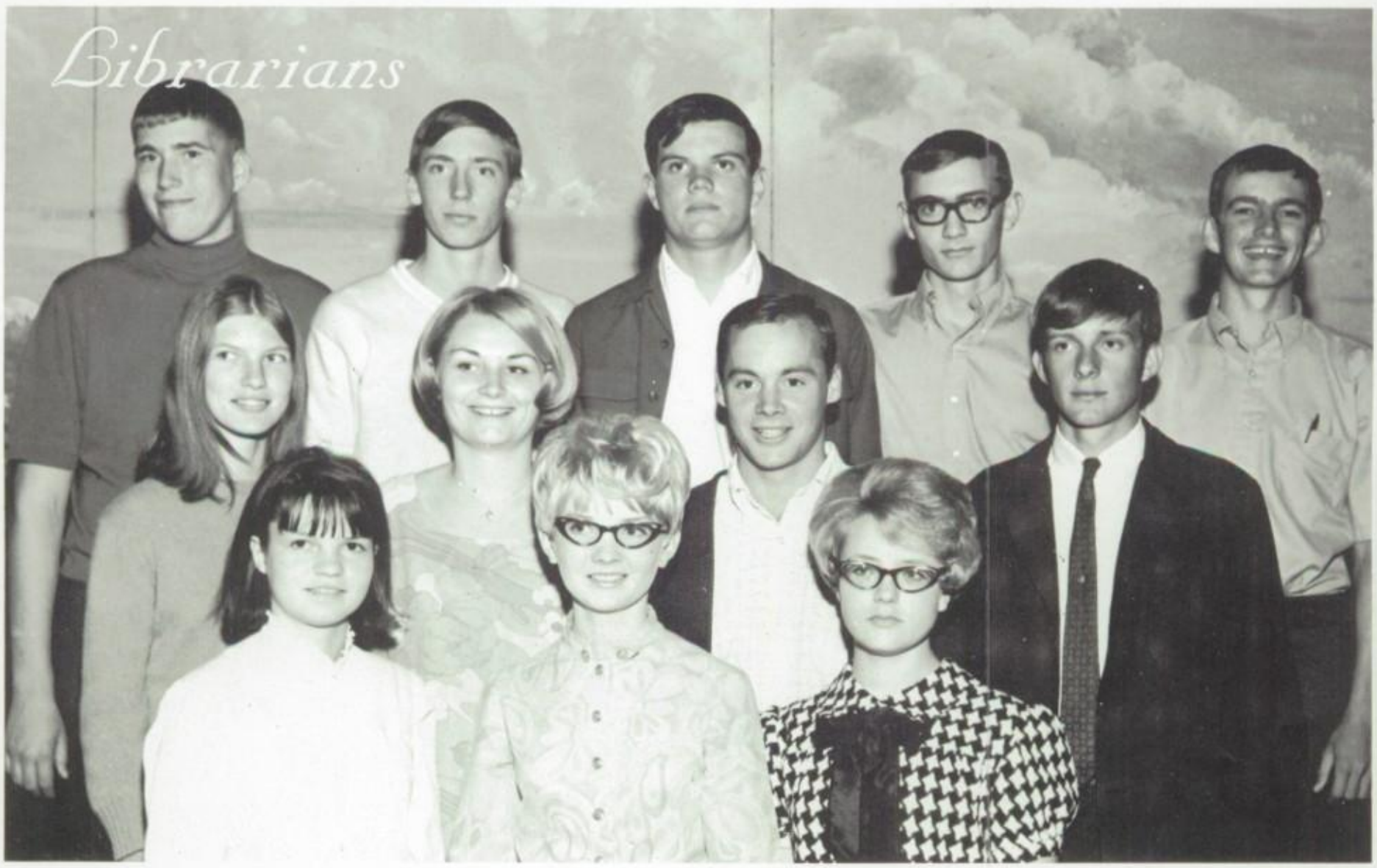

LEFT TO RIGHT, FRONT ROW: Lori Bassett, Pam Meyer, Debra Schaefer. MIDDLE ROW: June Hurley, Sandy Skinner, Carl Pitts, Mike Brown. BACK ROW: John Hofland, Ron Maxwell, Bruce Anderson, Stan Honstein, Terry Lancaster.

Staff at work

Cat Tracks

CAT TRACKS

The paper of Filer High School was run a new way this year. The staff attempted to put out a paper every two weeks; and each time there was a whole new staff. Each student had a turn at some position on the paper. The staff was composed of the third period Journalism class.

Our men at the machine: Mike Chandler, David Coates, Tom Carter, Ralph Andrews

The entire staff and Mrs. Thompson, Advisor. NOT SHOWN: Bette Beard, Oleen Crawford, John Hofland, Debbie Schaefer, Dennis Holmes.

Yearbook

Sponsor: Mrs. Thompson

Editor-in-Chief:
Cindy Anderson, Warren Lassen

Feature:
Charlotte Brake, Pat Pedrow

Class:
Rhonda Kendrick, Donna Haman

Staff

Ads:
Janet Patterson, Mark Huston, Susan Taylor

Proofreader:
Katie Fleenor

Art:
Debbie Schaefer, Lynn Ramseyer

Sports:
Tom Carter, Delwyn Kellogg

Congratulations to the Class of '69'

A & B Plumbing & Heating Co.
Abbot's Auto Supply
The Amalgamated Sugar Company
Anderson-Blake, Inc.
Berg Insurance, Inc.
Blackers Appliance & Furniture
Boster Key Shop
Browning Cleaners—One Hour Martinizing
Gains, Inc.
The City Drug
Clos Book Store
D & B Supply Co., Inc.
Fidelity National Bank
First Security Bank of Idaho, N. A.
Fox Floral
Gateway Trailer Center, Inc.
Gem Equipment Sales, Inc.
Gem State Oil Co., Inc.
Globe Seed & Feed Co., Inc.
Haines Auto Electric
Lloyd A. Hamilton Agency
Helen's Record Shop
Holmes Oil Co.—Shell Oil Jobber
Hudson's Shoes
Idaho Department Store
Idaho Hide & Tallow Company
Independent Meat Company
Interstate Amusement, Inc.
Motor-Vu & Grand-Vu Drive In Theatres
Jellison Monument Company
Jensen Jewelers
K & T Steel Corporation
Kendrick Oil Co., Inc.
Kingsbury's Pharmacies
Koto's Cafe
Krengel's Machine Co., Inc.
Macies Boots
Mackenzie Auto Equipment, Inc.
Magel Tire Co.
Magic Valley Cable Vision, Inc.
Magic Valley International, Inc.
Masoner Music Center
The Mayfair
Norms OK Tire Stores
Otto News Agency
P & E Concrete
The Paris & Paris Jr.
J. C. Penney Co.
Pepsi-Cola Bottling Co.
Petersen's Furniture Co.
"The Store That Serves You Best"
Petersen's Western Apparel
Reynolds Funeral Chapel
Roger Brothers Company
Roper's
Joe Salisbury—Magic Carpet Travels
Sears, Roebuck & Co.
Sew & Save Fabric Shop
Shane's Hoosier Furniture
Shelby's Market
Shirley & Wyatt
Simplot Soilbuilders of Twin Falls
Snyder's Office Equipment Co.
Sterling Jewelry Co.
Summerfield's B & B
The Swanson Co.
Swensen's Magic Market
Times-News
Twin Falls Business College
Twin Falls Glass & Paint
Twin Falls Title & Trust Co.
Twin Falls Travelodge
Abbie Uriguen—Oldsmobile-Buick, Inc.
Volco Builders Supply
Warberg Brothers Moving & Storage
Warner Music Company
White's Mortuary
Williams Shoes
Wilson Planing Mill
Bill Workman Ford, Inc.
Zimmerman's

Eaton's Barber Shop

Clean, courteous, efficient service
owners:
Ralph Eaton and Norman Billington

O.K. Tire Store

Dalmer and Don Lowder
Phone 326-5002
Filer, Idaho

Registered Quarter Horses

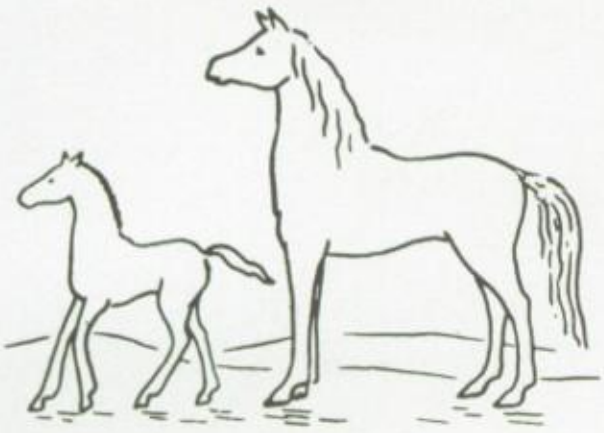

VISITORS WELCOME

Thane and Nadine Lancaster

1 mile south and ½ mile west of
Jordan's corner

Filer, Idaho

Phone 326-4978

Allison Feed Mills

Custom rolling - Mixing
Pelleted feeds
Formulated feeds
Grain storage
Phone 326-4315

Filer

Fashion Care Cleaners

Fashion Care
For Better Wear

BEAN GROWERS WAREHOUSE ASSOCIATION INC.

Beans
Wheat
Small seeds

Phone 326-5006
Filer, Idaho

Fertilizers
Spreaders
Applicators

Sunny Chix Hatchery

"The choicest of baby chicks"
Phone 326-4247
Filer, Idaho

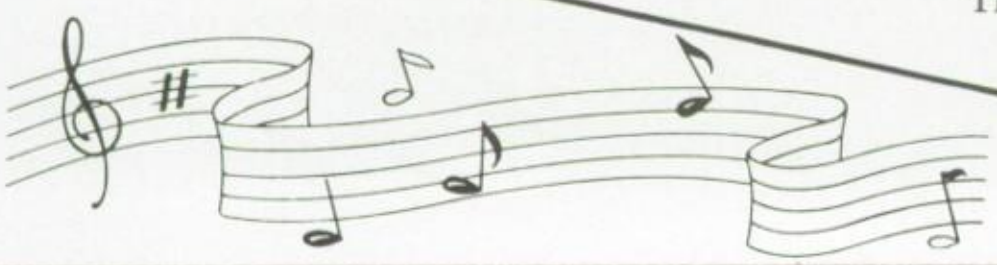

Filer Mutual

Telephone Service

"The only telephone company that gives a darn about Filer"

Filer, Idaho
326-4331

Filer Appliance

Electrical Appliances
&
Plumbing Supplies

Sunbeam

Earl Crouse
&
Clyde Smith

Phone
326-4960

Asgrow Seed Company

Breeders and Contract Growers

Filer, Idaho

Phone 326-4336

Peas — Beans

A large selection of quality foods and drinks

Gerry's Frosty Treat

Filer Idaho

Neal's Service

"Complete car service"

326-4860 Filer, Idaho

Camera Center Inc.

For all your needs in—
Photographic Supplies,
tape recorders &
accessories,
stereo players,
radios etc.

Camera and Electronic repair & maintenance

Corner of
Shoshone St.
& 2nd S.

Quality Wood Products

"If it's wood—We'll make it"

Owner:
Paul Shetler

Filer, Idaho
326-5122

Shields Buyers — Shippers

ALFALFA
ALSIKE
RED CLOVER
SWEET CLOVER
WHITE CLOVER
BEANS
GRAINS
PEAS
FERTILIZERS
GRASS SEEDS

Phone 543-4306

Buhl, Idahc

Rangen, Inc.

"SERVING SOUTHERN IDAHO FOR OVER 40 YEARS."

FEED—BEANS—SEED—GRAINS—FERTILIZERS

Buhl Idaho

"We curl up and dye for you"

All licensed operators

Phone 326-5264
Filer, Idaho

Rangen's Quality

Building
Supplies
farm-home
217 Main St
P.O. Box 68
Phone 326-4622
Filer, Idaho

Kennington's

Dorothy's Beauty Salon

"Run in before you run out"
Paul and Dorothy Turnipseed

Filer Super Service

CONOCO

Filer, Idaho
Phone 326-4884

AAA one stop service

Phone 326-5188
Filer, Idaho

LATEST NEWS

Citizen Record

See us for quality commercial printing:
letterpress — printion
tickets — offset
certificates — dance programs

"The only newspaper in the world that gives a darn about Filer"

Jordan's Mkt.

"One stop shopping center."

"On the Clover Road"
U.S. Highway 30 Filer, Idaho

Buhl, Idaho

The Buhl

THE MERC

DEPARTMENT STORE
ALWAYS FIRST QUALITY

- COMPLETE BABY DEPT.
- LADIES & TEENS READY-TO-WEAR
- MENS & BOYS CLOTHING DEPT.
- SHOE DEPT.
- YARDAGE DEPT.

SHOP AND SAVE IN
BUHL, IDAHO

Smitty's

"A GOOD PLACE TO EAT"

Filer, Idaho

Gerrish Sporting Goods

"We sell enjoyment"

TWIN FALLS

Paul Kalbfleisch Television Service

"Your Hometown TV Serviceman"

Filer, Idaho

Phone 326-4300

Acme Machine Works

50 quality products for western farmers
One of the world's largest producers of —

potato and beet chain
corrugators
hillers
rake teeth

PREMIUM ACME QUALITY

"We, at Acme, wish to extend to the class of '69' our congratulations."

Filer, Idaho

Phone 326-4305

Ready mix cement
Hardware
Lumber
Paint

Filer, Idaho
326-4326

Sheridan's Building Supply

For GOOD FOOD try

Fast friendly service
Home-made pies
Filer, Idaho

Mary Tyree
Manager

City Cafe

Courtesy Market

Filer, Idaho

"Best Service in Town"

Filer, Idaho

Phone: 326-4328

Herring's Custom Upholstery

STEAMWAY CARPET CLEANING

1960
Kim-
berly
Rd.

Twin Falls
Idaho
733-7304

Pay & Pack

Electric & Plumbing
Supply Co.

Jasper Gas & Oil Co.

205 S. Broadway
Buhl, Idaho
HOME DELIVERY
OUR SPECIALTY

Smith

Dairy

Products, Inc.

Independent Operator
Gas — Oil

Phone 326-4382

Filer

Twin Falls

Tractor &

Implement Co.

2030 Kimberly Road
Phone 733-8687
Twin Falls, Idaho
83301

Appreciation

The Wildcat Staff would like to extend a sincere thanks to all who have helped to make this yearbook possible, to the faculty for their cooperation, to Mr. Pettygrove for the pictures, and to Mrs. Thompson who has helped us through many problems.

This school year has been one of overall harmony for the students of Filer High School. As the halls grow dim and the classrooms quiet, we hope this book will bring back the memories of this year and hold Filer High School forever in your memory.

The Wildcat Staff
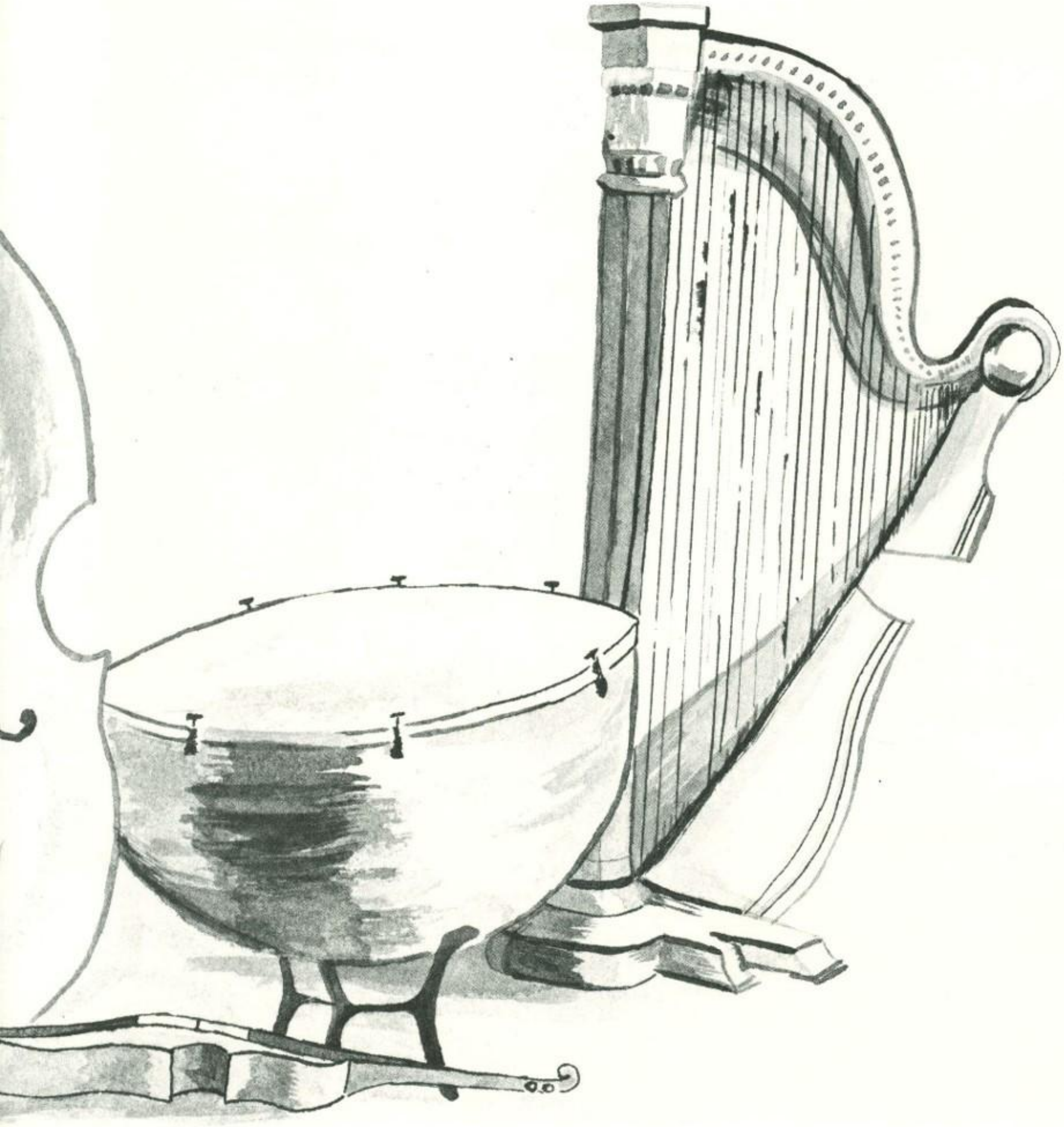
CINDY ANDERSON
Editor-In-Chief